

PLAN NO. BCP 18209

Deposited in the Land Title Office at New Westminister this 22 day of JUNE 2005.

REGISTRAR

REF. # BX 456582

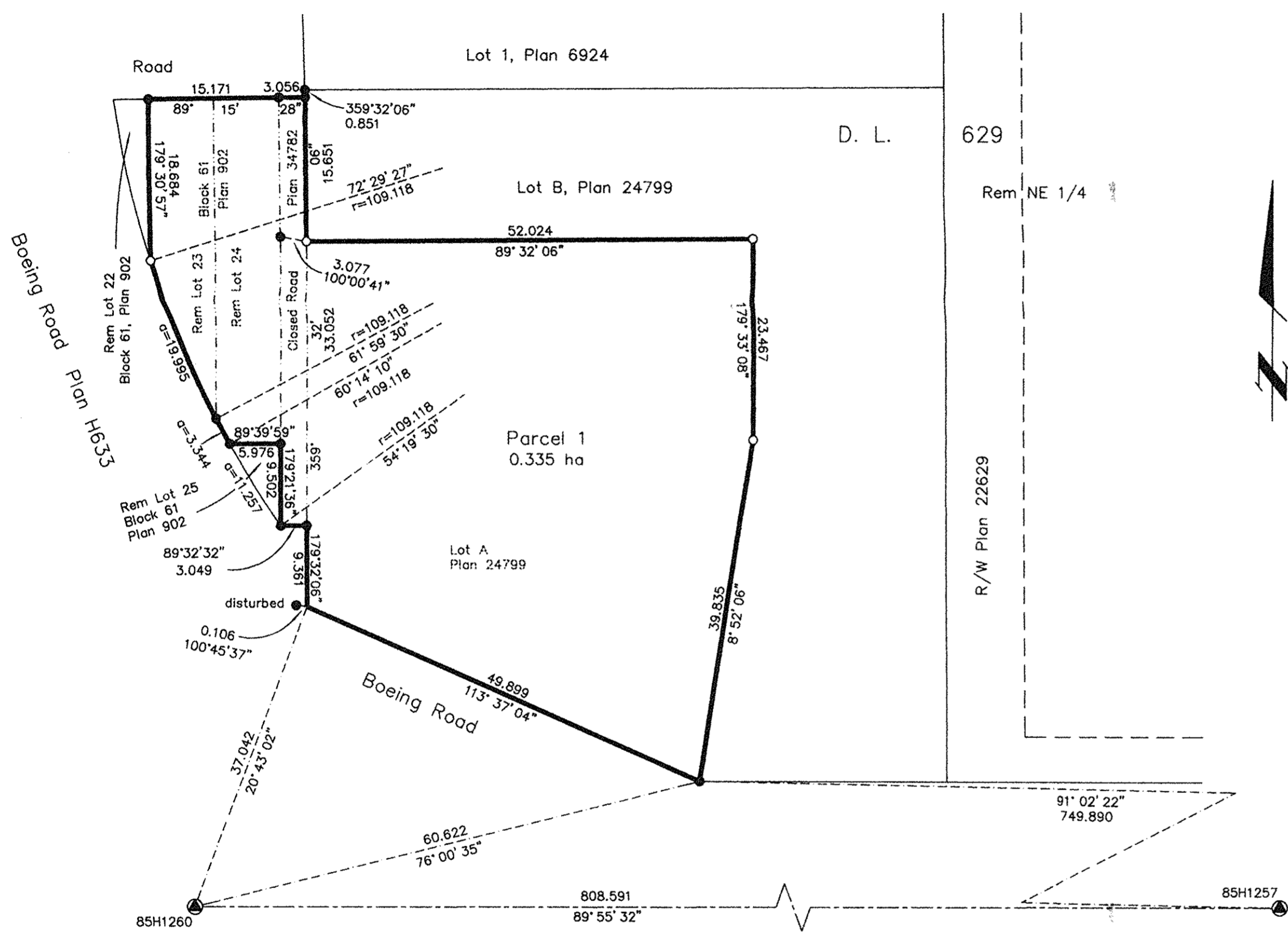

REFERENCE PLAN OF CONSOLIDATION OF LOT A PLAN 24799, THAT PART OF DISTRICT LOT 629 CARIBOO DISTRICT SHOWN AS CLOSED ROAD ON PLAN 34782 ADJACENT TO LOTS 24 AND 25 BLOCK 61 PLAN 902 AND LOTS A AND B PLAN 24799, LOT 23 BLOCK 61 PLAN 902, EXCEPT PLAN H633, AND LOT 24 BLOCK 61 PLAN 902, EXCEPT PLAN H633, ALL IN DISTRICT LOT 629, CARIBOO DISTRICT. Pursuant to Section 100(1)(b) of the Land Title Act. B.C.G.S. 93G.097

Scale: 1 : 500 (Distances are in metres)

Grid bearings are derived from observations between control monuments 85H1260 and 85H1257, integrated survey area number 39, City of Prince George, B.C. NAD83(CSRS)

Note: This plan shows ground level measured distances. Prior to computation of U.T.M. co-ordinates multiply by the combined factor 0.9995004

- LEGEND
- Standard Iron Post Found
  - Standard Iron Post Placed
  - ▲ Control Monument Found

I, Gordon Kilbride, a British Columbia Land Surveyor, of Prince George, in British Columbia, certify that I was present at and personally superintended the survey represented by this plan, and that the survey and plan are correct. The field survey was completed on the 3rd day of January, 2005. The plan was completed and checked, and the checklist filed under #27022, on the 3rd day of February, 2005.

*Gordon Kilbride*  
Gordon Kilbride, B.C.L.S.

Owner: 605085 British Columbia Ltd.

Authorized Signatory  
*Patel*  
**PATEL CHANDRAKANT. K**  
Print Name

Authorized Signatory  
Print Name

Witness  
*Laurie Negrin*  
Print Name  
**Laurie Negrin**  
Address  
**610 185 QUEBEC STREET**  
**PRINCE GEORGE BC V2L1W1**  
Postal Code  
Occupation  
**CLERK**

This plan lies within the Fraser-Fort George Regional District.

**KILBRIDE LAND SURVEYING LTD.**  
British Columbia Land Surveyors  
Prince George, B.C.  
Ph: (250) 562-1196 Fax: 562-3656

F.B.- XJ13	D.L.- 629	File No. - 040387
------------	-----------	-------------------