

REFERENCE PLAN OF
 CONSOLIDATION OF LOT 5,
 PLAN 9547 AND LOT 3,
 PLAN 30304, DISTRICT LOT
 1433, CARIBOO DISTRICT.
 Pursuant to Section 100(1)(b)
 of the Land Title Act.
 B.C.G.S. 93G.097

PLAN NO. BCP _____ 17316

Deposited in the Land Title Office at New
 Westminster this day of _____ 200 .

REGISTRAR

Scale: 1 : 750 (Distances are in metres)

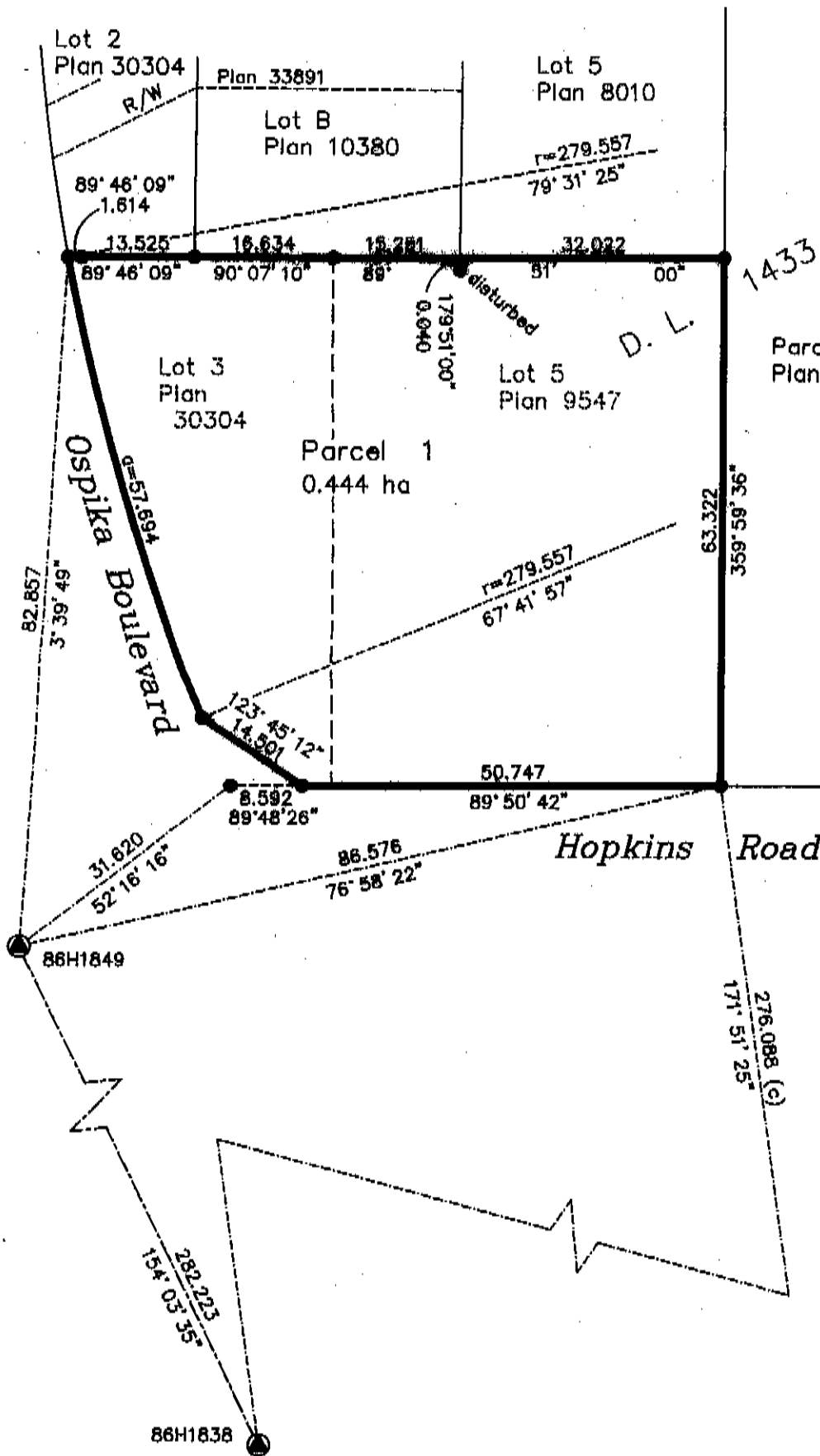

Grid bearings are derived from observations between control monuments 86H1849 and 86H1838, integrated survey area number 39, City of Prince George, B.C. NAD83(CSRS)

Note: This plan shows ground level measured distances. Prior to computation of U.T.M. co-ordinates multiply by the combined factor 0.9995111

LEGEND

- Standard Iron Post Found
- ⊙ Control Monument Found

Owner: City of Prince George

[Signature]
 Authorized Signatory

Jan Wells
 Print Name

[Signature]
 Authorized Signatory

Don Schaffer
 Print Name

[Signature]
 Witness to both

Brenda Sieben
 Print Name

1100 Patricia Blvd.
 Address

Prince George, BC V2L 3V9
 Postal Code

Property Administrator
 Occupation

This plan lies within the Fraser-Fort
 George Regional District.

I, Gordon Kilbride, a British Columbia Land Surveyor, of Prince George, in British Columbia, certify that I was present at and personally supervised the survey represented by this plan, and that the survey and plan are correct. The field survey was completed on the 11 day of April, 2005. The plan was completed and checked, and the checklist filed under #29795, on the 12 day of April, 2005.

[Signature]
 Gordon Kilbride, B.C.L.S.

KILBRIDE LAND SURVEYING LTD. British Columbia Land Surveyors Prince George, B.C. Ph: (250) 562-1196 Fax: 562-3656		
F.B.- XJ22	D.L.- 1433	File No. - 050084