

Deposited in the Land Title Office at New Westminster this 19 day of April 2005.

REGISTRAR Bx225831

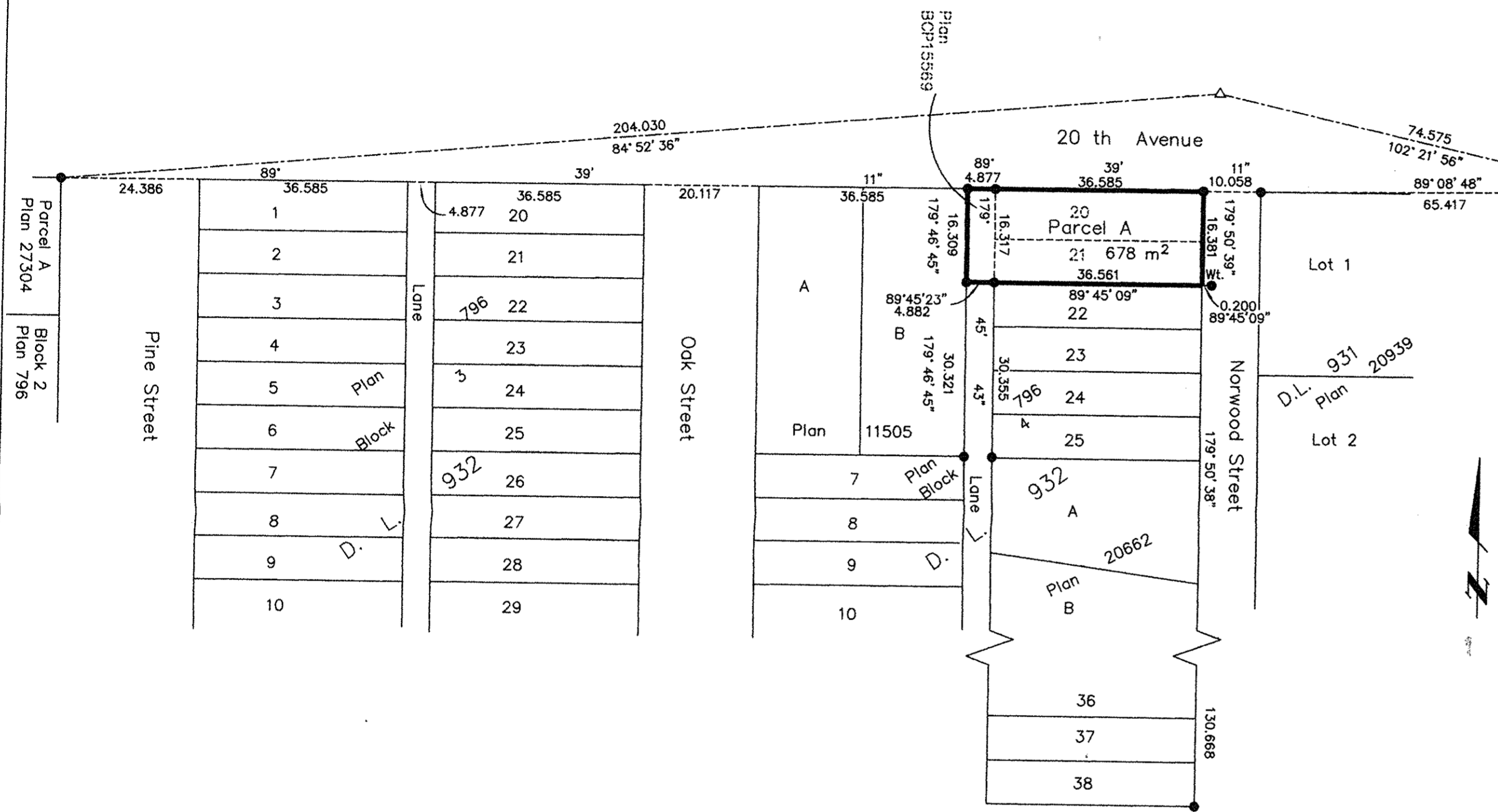

REFERENCE PLAN OF CONSOLIDATION OF CLOSED LANE, PLAN BCP15569 AND LOTS 20 AND 21, BLOCK 4, DISTRICT LOT 932, CARIBOO DISTRICT, PLAN 796. Pursuant to Section 100(1)(b) of the Land Title Act. B.C.G.S. 93G.097

Scale: 1 : 750 (Distances are in metres)

Grid bearings are derived from observations between control monuments 85H1044 and 85H1042, integrated survey area number 39, City of Prince George, B.C. NAD83(CSRS)

Note: This plan shows ground level measured distances. Prior to computation of U.T.M. co-ordinates multiply by the combined factor 0.9995145

LEGEND  
 ● Standard Iron Post Found  
 ▲ Control Monument Found  
 △ Traverse Hub Found

Owner:  
*Louise Kohinski*  
 Louise Agilda Marguerite Kohinski  
*Ronald Morris Kohinski*  
 Ronald Morris Joseph Kohinski

Witness to both  
*James A. Mooney*  
 Print Name James A. Mooney  
 Address 1033 - 3rd Ave.  
 Prince George, B.C. V2L 3E3  
 Postal Code  
 Occupation Lawyer

I, Gordon Kilbride, a British Columbia Land Surveyor, of Prince George, in British Columbia, certify that I was present at and personally superintended the survey represented by this plan, and that the survey and plan are correct. The field survey was completed on the 1st day of December, 2004. The plan was completed and checked, and the checklist filed under #26121, on the 10th day of January, 2005.

*Gordon Kilbride*  
 Gordon Kilbride, B.C.L.S.

This plan lies within the Fraser-Fort George Regional District.

KILBRIDE LAND SURVEYING LTD.  
 British Columbia Land Surveyors  
 Prince George, B.C.  
 Ph: (250) 562-1196 Fax: 562-3656  
 F.B.- XJ 6 D.L.- 932 Blk 4 File No. - 040333-C