

REFERENCE PLAN OF CONSOLIDATION OF PARCEL A  
 (PLAN 28533) PLAN 28088 AND LOT 8, PLAN 28088  
 ALL OF D.L. 4039, CARIBOO DISTRICT.

PLAN BCP 15676

DEPOSITED IN THE LAND TITLE OFFICE AT NEW WESTMINSTER, B.C.  
 THIS 1<sup>ST</sup> DAY OF FEBR 2005

PURSUANT TO SECTION 100 (1)(b) OF THE LAND TITLE ACT  
 B.C.G.S. 93 G097

REGISTRAR BX408615

THIS PLAN LIES WITHIN THE FRASER FORT GEORGE  
 REGIONAL DISTRICT.

SCALE 1:500

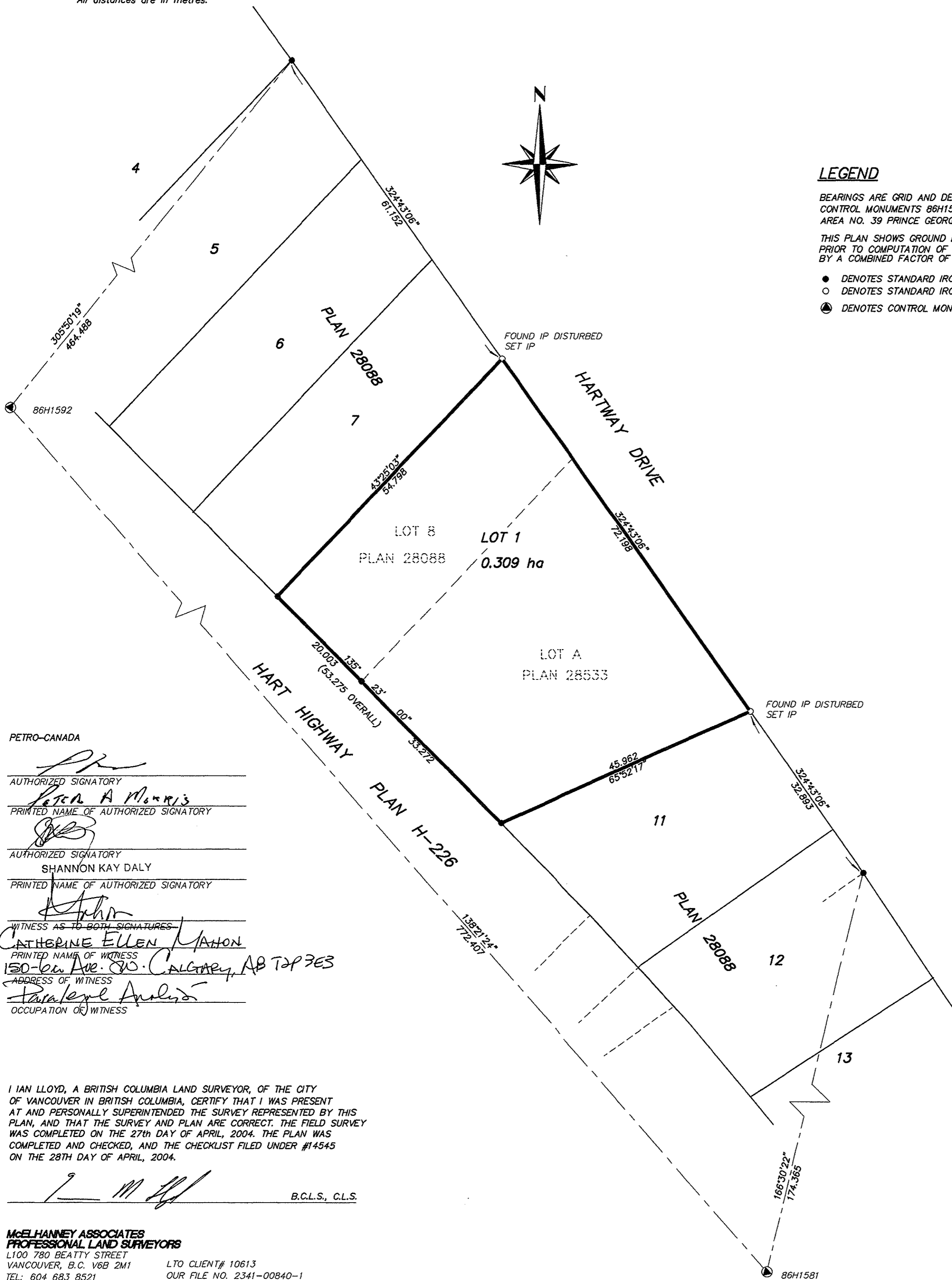
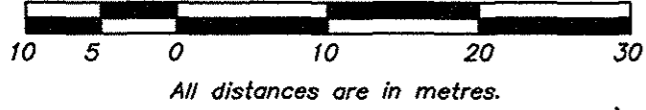

**LEGEND**

BEARINGS ARE GRID AND DERIVED FROM OBSERVATIONS BETWEEN  
 CONTROL MONUMENTS 86H1581 AND 86H1592 INTEGRATED SURVEY  
 AREA NO. 39 PRINCE GEORGE (NAD 83, CSRS).

THIS PLAN SHOWS GROUND LEVEL MEASURED DISTANCES,  
 PRIOR TO COMPUTATION OF U.T.M. COORDINATES, MULTIPLY  
 BY A COMBINED FACTOR OF 0.9994967.

- DENOTES STANDARD IRON POST FOUND.
- DENOTES STANDARD IRON POST SET.
- ⊙ DENOTES CONTROL MONUMENT.

PETRO-CANADA

AUTHORIZED SIGNATORY  
*[Signature]*

LEON A MORRIS  
 PRINTED NAME OF AUTHORIZED SIGNATORY

AUTHORIZED SIGNATORY  
*[Signature]*

SHANNON KAY DALY  
 PRINTED NAME OF AUTHORIZED SIGNATORY

AUTHORIZED SIGNATORY  
*[Signature]*

WITNESS AS TO BOTH SIGNATURES  
 CATHERINE ELLEN MAHON  
 PRINTED NAME OF WITNESS

150-60 AVE. SW. CALGARY, AB T2P 3E3  
 ADDRESS OF WITNESS

Paralele Analisa  
 OCCUPATION OF WITNESS

I IAN LLOYD, A BRITISH COLUMBIA LAND SURVEYOR, OF THE CITY  
 OF VANCOUVER IN BRITISH COLUMBIA, CERTIFY THAT I WAS PRESENT  
 AT AND PERSONALLY SUPERINTENDED THE SURVEY REPRESENTED BY THIS  
 PLAN, AND THAT THE SURVEY AND PLAN ARE CORRECT. THE FIELD SURVEY  
 WAS COMPLETED ON THE 27<sup>TH</sup> DAY OF APRIL, 2004. THE PLAN WAS  
 COMPLETED AND CHECKED, AND THE CHECKLIST FILED UNDER #14545  
 ON THE 28<sup>TH</sup> DAY OF APRIL, 2004.

*[Signature]*  
 B.C.L.S., C.L.S.

**McELHANEY ASSOCIATES**  
**PROFESSIONAL LAND SURVEYORS**  
 L100 780 BEATTY STREET  
 VANCOUVER, B.C. V6B 2M1  
 TEL: 604 683 8521  
 FAX: 604 683 4350  
 LTO CLIENT# 10613  
 OUR FILE NO. 2341-00840-1  
 OUR DRAWING NO. 2341-00840-1.FLX