

Deposited in the Land Title Office at New Westminster this 18 day of November 2004

REGISTRAR

REFERENCE PLAN OF CONSOLIDATION OF LOT B, PLAN 34623 AND LOT 16, PLAN 7787, EXCEPT PLANS 21816, 32610 AND 34769, BOTH OF DISTRICT LOT 913, CARIBOO DISTRICT. Pursuant to Section 100(1)(b) of the Land Title Act. B.C.G.S. 93G.097

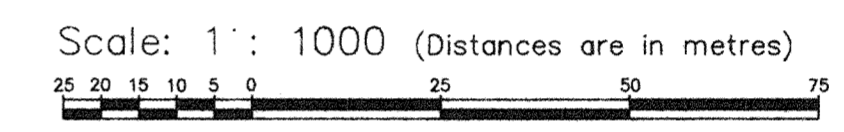

LEGEND

- Standard Iron Post Found
- Standard Iron Post Placed
- ⊙ Control Monument Found

Grid bearings are derived from observations between control monuments 85H1049 and 85H1052, integrated survey area number 39, City of Prince George, B.C. NAD83(CSRS)

Note: This plan shows ground level measured distances. Prior to computation of U.T.M. co-ordinates multiply by the combined factor 0.9995135

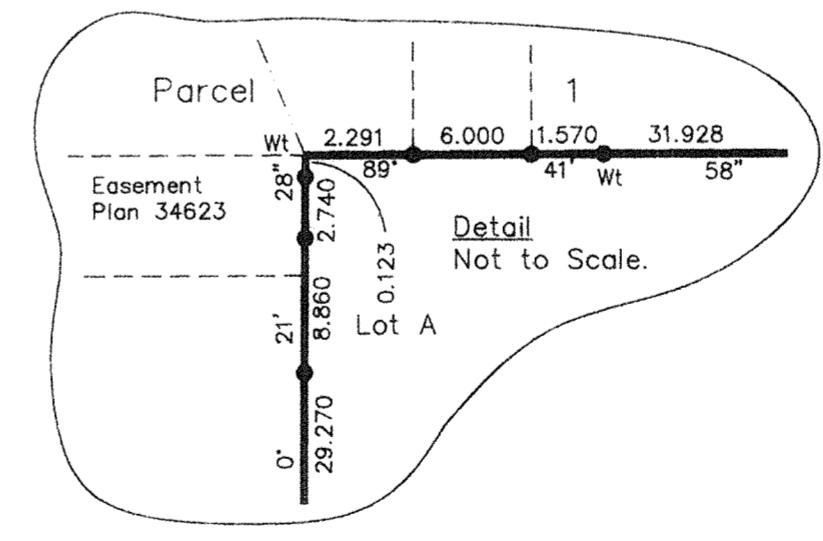
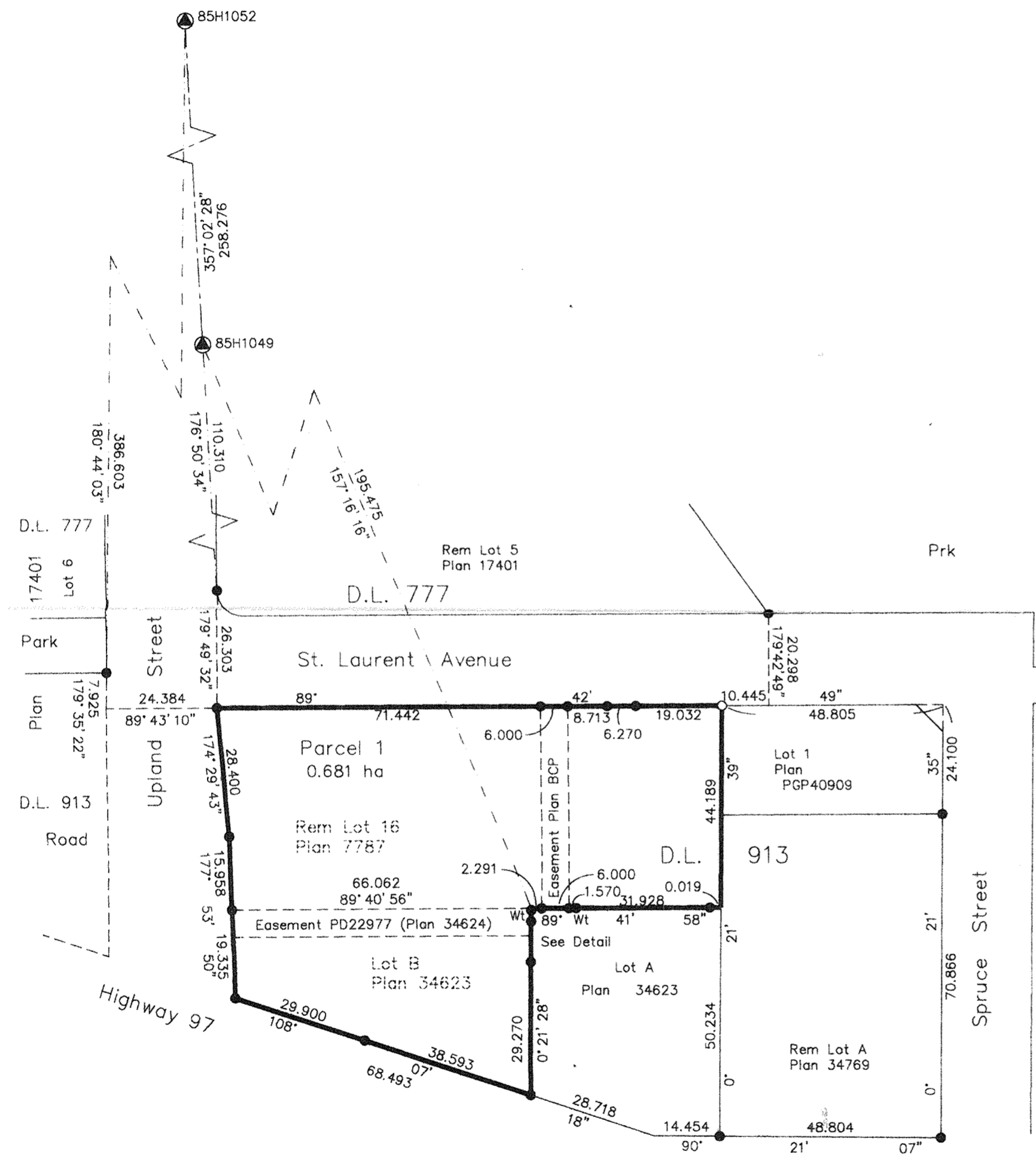

I, Gordon Kilbride, a British Columbia Land Surveyor, of Prince George, in British Columbia, certify that I was present at and personally superintended the survey represented by this plan, and that the survey and plan are correct. The field survey was completed on the 5 day of November, 2004. The plan was completed and checked, and the checklist filed under #23587, on the 8th day of November, 2004.

Gordon Kilbride
Gordon Kilbride, B.C.L.S.

Owner: 657180 B.C. Ltd.
Inc. No. 657180

Authorized Signatory
MOHAMMED GOLAM
Print Name
Authorized Signatory
Print Name

Witness to both
Mark
ROBERT A. TRAXLER
Print Name
614-1488 4th AVE.
Address
Prince George, BC V2L 4Y2
Postal Code
BARRISTER + SOLICITOR
Occupation

This plan lies within the Fraser-Fort George Regional District.

KILBRIDE LAND SURVEYING LTD. British Columbia Land Surveyors Prince George, B.C. Ph: (250) 562-1196 Fax: 562-3656		
F.B.- XE24	D.L.- 913	File No. -040230C