

Explanatory Plan of Part of
 Lot 10, Plan 8342,
 District Lot 632
 Cariboo District
 Scale 1" = 50'

Bearings are astronomic derived from Plan 8342

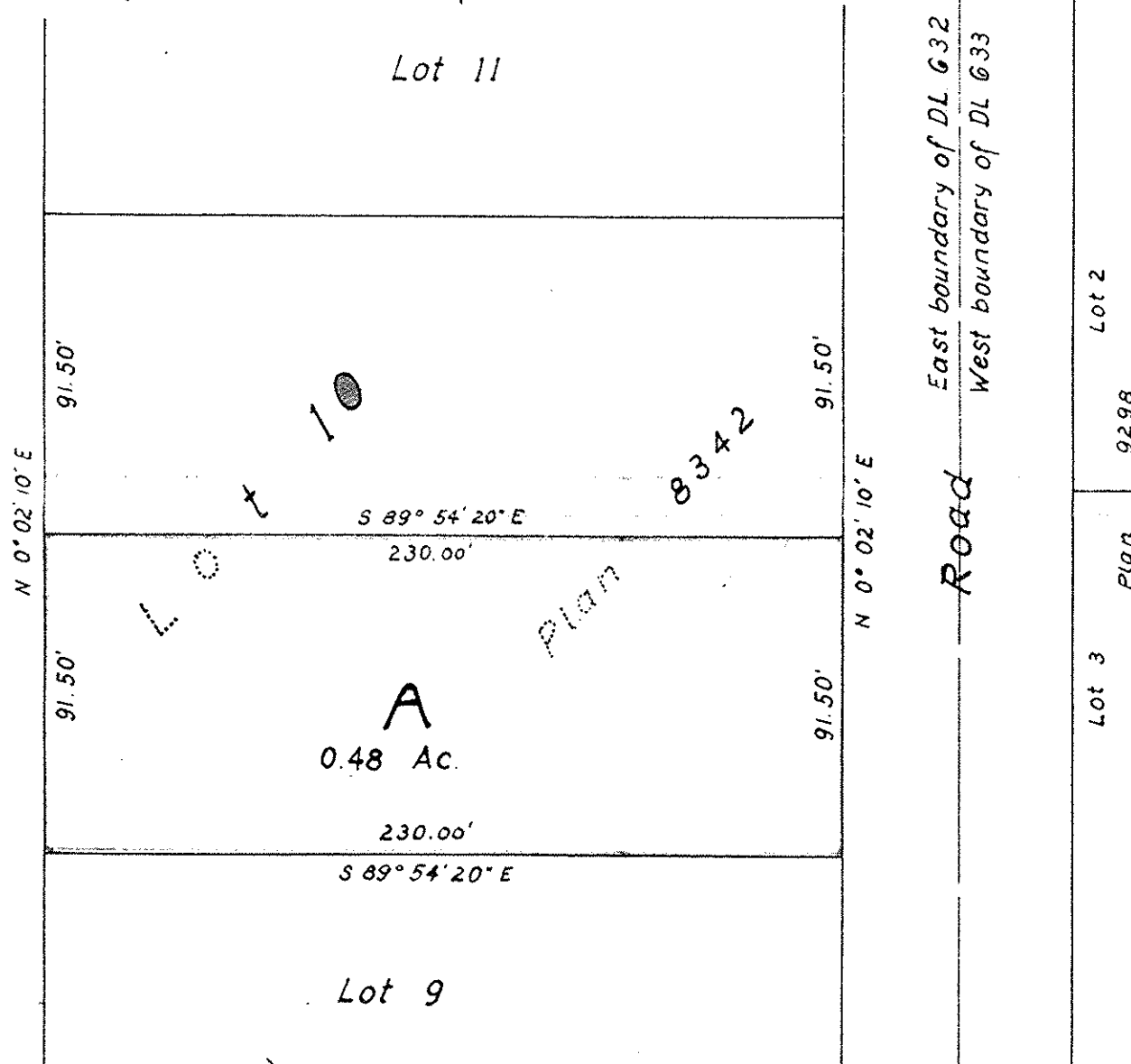

Plan No B7762

Deposited in the Land Registry Office at Kamloops
 this 23 day of JAN 1964.

W. J. F. Farnham
 Registrar

W. Lang
 Owner

M. J. Serle
 Witness

Approved under the Land Registry Act
 this 2nd day of January 1964.

W. J. F. Farnham
 Approving Officer
 Dept. of Highways, Prince George, B.C.

Certified correct according to
 information shown on Plan 8342
 this 23rd day of May 1962.

M. J. Serle
 B. C. L. S.

McWilliam, Whyte, Serle & Goble
 British Columbia Land Surveyors
 Ref. No 62060