

**Plan of Subdivision
of Part of Lot 38, Plan 8391
District Lot 753
Cariboo District
Scale 1" = 100'**

PLAN NO. 9785
Deposited in the Land Registry Office at Kamloops, B.C.,
this 9th day of JULY 1959

[Signature]
Registrar

Legend

Bearings are astronomic and are derived from
the North bdy. of Lot 38, Plan 8391, as shown
as S. 89° 59' E. on Plan 8870.
Old concrete monument found shown ⊙ O.P. con.
Old iron posts found shown ● OIP
Iron posts set shown ● IP

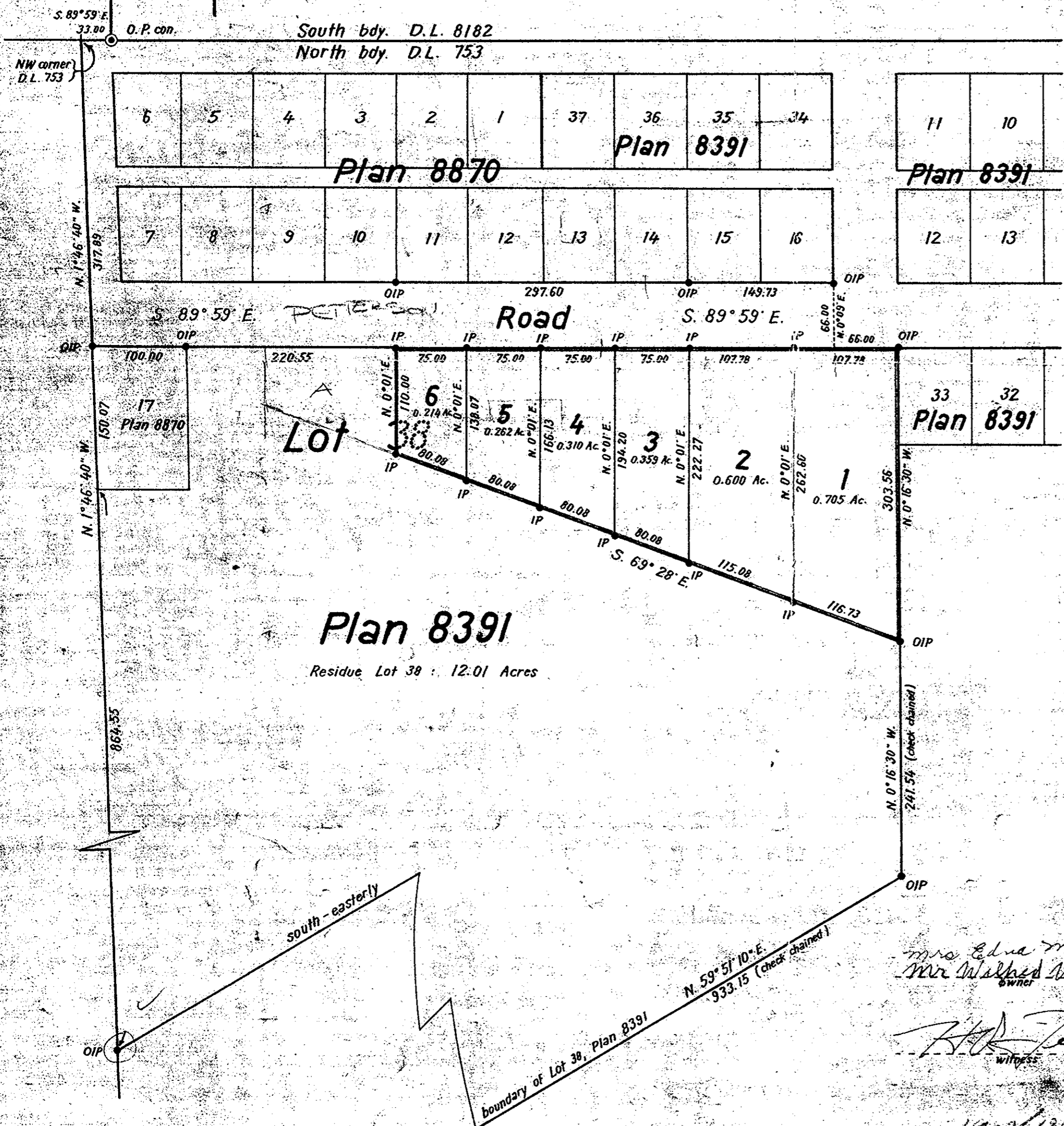

I, R. J. Goble, of the city of Prince George, British Columbia Land Surveyor,
make oath and say that I was present at and did personally superintend the
survey represented by this plan and that the survey and plan are correct.
The said survey was completed on the 10th day of April 1959

Sworn before me at the city of Prince George
this 9th day of July 1959

[Signature]
A Commissioner for taking affidavits
within British Columbia

Approved under the Land Registry Act
this 8th day of MAY 1959

[Signature]
Approving Officer
Dept. of Highways, Victoria, B.C.

[Signature]
Mrs. Edna Marie Vance
Mrs. Wilfred W. Vance
owner

[Signature]
witness

McWilliam - Whyte - Serle & Goble
British Columbia Land Surveyors

Ref. No. 59019

11960/1255248