

PLAN OF SUBDIVISION

OF PART OF SE 1/4 OF
DISTRICT LOT 954
 PLAN B 1643
CARIBOO DIST. BRITISH COLUMBIA

PLAN NO. 9683
 Deposited in the Land Registry office at
 Kamloops this 21ST day of MAY 1958

[Signature]
 Registrar

SCALE 1"=200'

- OIP Denotes an old iron post found on this Survey
 - IP Denotes a iron post set on this Survey
- Bearings are astronomic, derived from the East bdy. of DL 954.

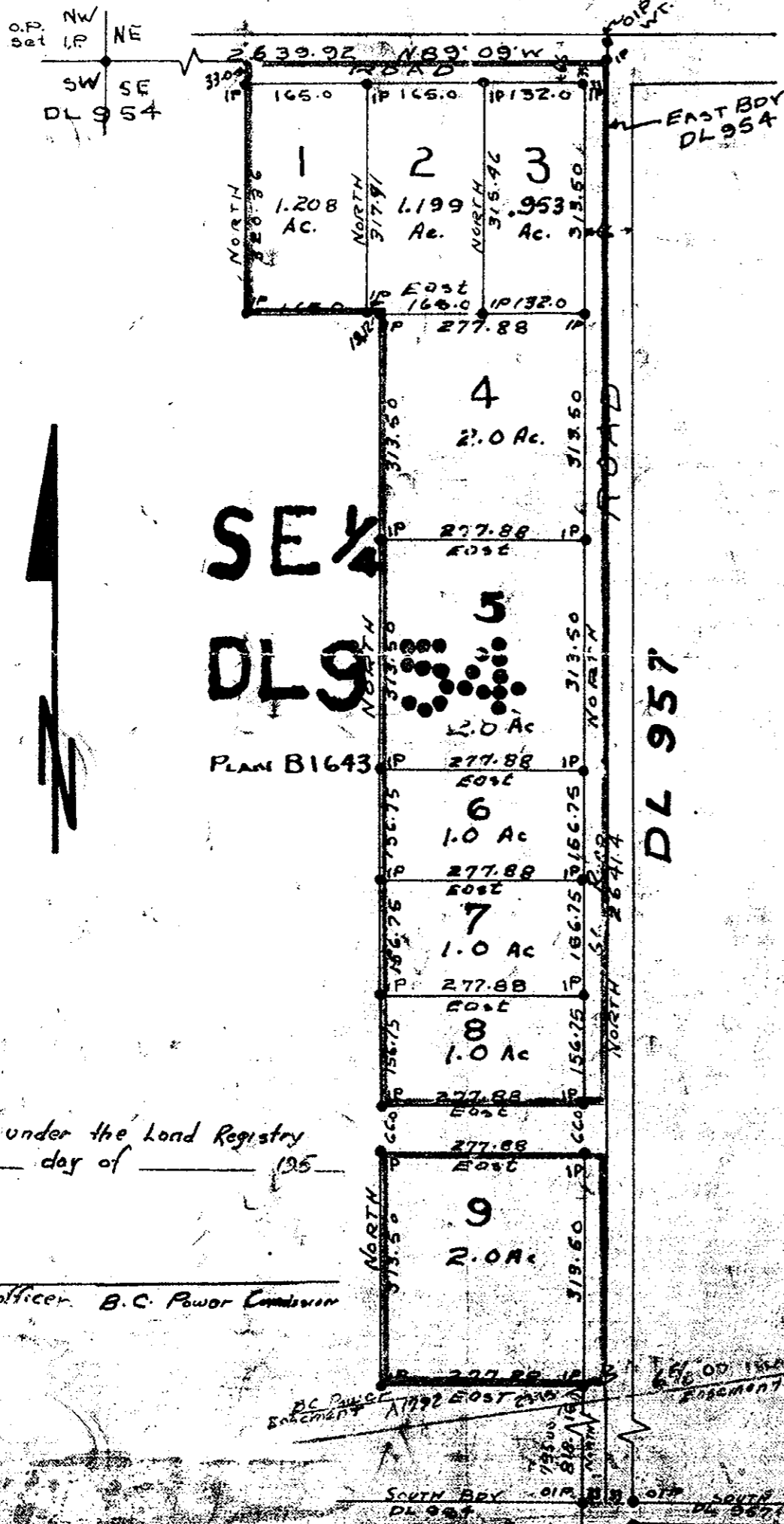

APPROVED BY INLAND NATURAL GAS CO LTD
 SUBJECT TO CONDITIONS OF EASEMENT

[Signature]
 PRESIDENT

[Signature]
 ASST. SECRETARY

THE ROYAL TRUST COMPANY

[Signature]
 FOR MANAGER, VANCOUVER BRANCH

[Signature]
 ASSISTANT MANAGER, VANCOUVER BRANCH

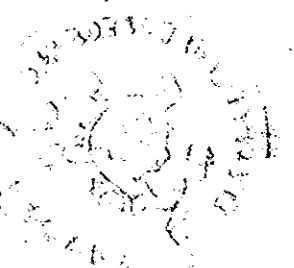

SE 1/4
 DL 954
 PLAN B 1643

I, E.H. Burden, of the city of Prince George, a British Columbia Land Surveyor, make oath, and say that I was present at, and did personally superintend the survey represented by this plan, and that the survey and plan are correct. The said survey was completed on the 12 day of May 1958

Sworn before me, this 12 day of May 1958

[Signature] E.H. Burden
 A Commissioner for taking affidavits within the Province of British Columbia

Approved under the Land Registry Act this ___ day of ___ 1958

Approving officer, B.C. Power Commission

Approved under the Land Registry Act this 16TH day of SEPTEMBER 1958

[Signature]
 Approving officer, Dept. of Highways

Inspected this 25 day of November 1958
[Signature]
 B.C.L.S.

REAPPROVED
[Signature]

[Signature]
 Signature of Registered Owner

[Signature]
 Witness to Signature of Registered Owner

APPROVING OFFICER
 DEPT. OF HIGHWAYS
 APRIL 10, 1959

L.R.O. No. B.C. 98