

**PLAN OF SUBDIVISION**  
**OF PART OF**  
**S.W. 1/4 DL 957**  
**CARIBOO DIST BRITISH COLUMBIA**  
**SCALE 200' = 1"**

PLAN No. 9070  
 Deposited in the Land Registry  
 Office at Vancouver this 14th day of  
 MAY 1958  
*[Signature]*  
 Registrar

- OIP Denotes an old iron post found on this Survey
  - WP Denotes a wood post set on this Survey
  - IP Denotes a iron post set on this Survey
- Bearings are astronomic derived from the West bdy of DL 957

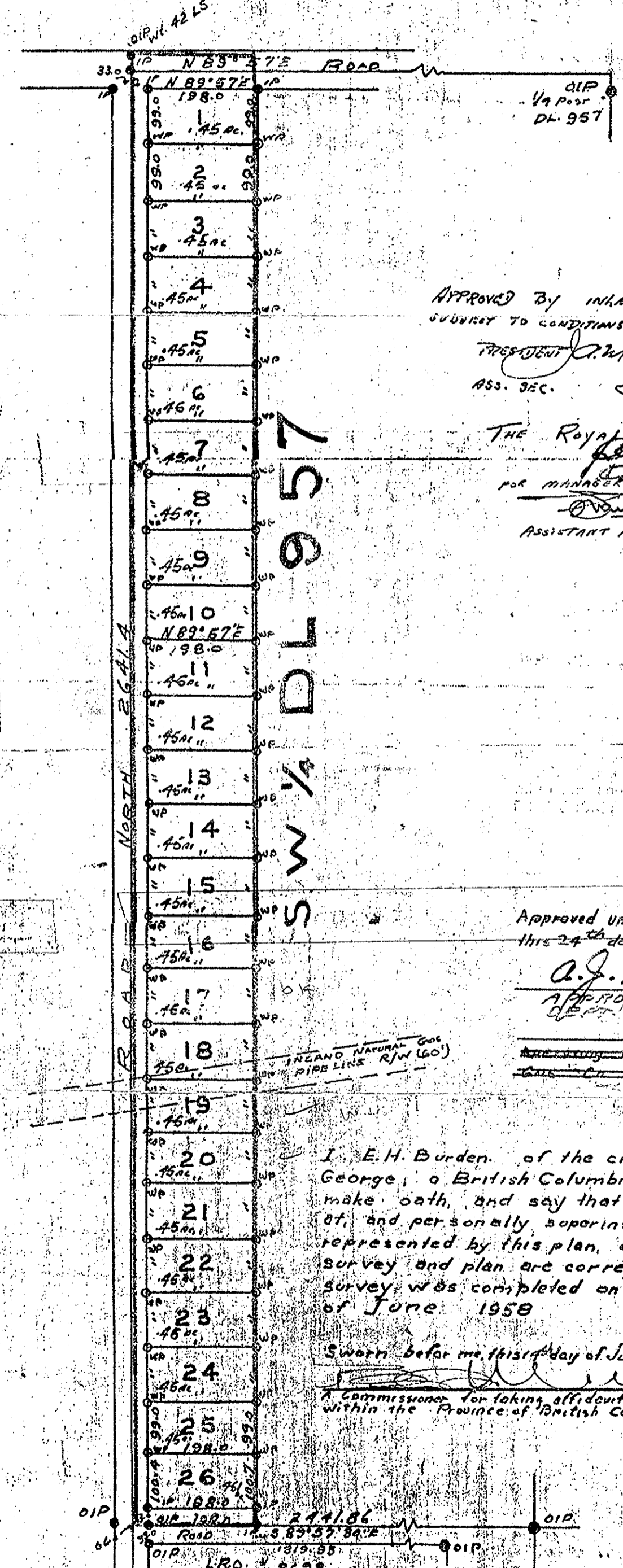

APPROVED BY INLAND NATURAL GAS CO LTD  
 SUBJECT TO CONDITIONS OF LASEMENT  
 PROPRIETOR *[Signature]*  
 ASS. SEC. *[Signature]*  
 THE Royal Trust Company  
 PER MANAGER, VANCOUVER BRANCH  
*[Signature]*  
 ASSISTANT MANAGER, VANCOUVER BRANCH

*Lyle Wicks*

Approved under the Land Registry Act  
 this 24th day of MARCH 1958  
*A.J. Cameron*  
 APPROVING OFFICER  
 DEPT. OF HIGHWAYS

I, E.H. Burden, of the city of Prince  
 George, a British Columbia Land Surveyor  
 make oath, and say that I was present  
 at, and personally supervised the survey  
 represented by this plan, and that the  
 survey and plan are correct. The said  
 survey was completed on the 27th day  
 of June 1958

Sworn before me this 4th day of July 1958  
*[Signature]*  
 A Commissioner for taking affidavits  
 within the Province of British Columbia B.C.L.S.

Approved under the Land Registry Act  
 this 4th day of 1958

Registering Officer - Dept. of Highways  
*[Signature]*  
 Registering Officer  
*[Signature]*  
 Registrar