

PLAN OF SUBDIVISION OF THE N.E. 1/4 OF THE S.E. 1/4 OF D.L. 2424 CARIBOO DISTRICT - BRITISH COLUMBIA.

PLAN No 9563

Deposited in the Land Registry Office at Kamloops,
this 25th day of MARCH 1959

SCALE - 1" = 200'

[Signature]
Deputy Registrar

IP Denotes an iron pin set on this survey.
OIP Denotes an iron pin found and used.
SPP Denotes a Standard Pipe Post, set on this Survey.
OPP Denotes a Standard Pipe Post, found on this Survey.
OP Con Denotes a Concrete Monument, found on this Survey.

Bearings are Astronomic, derived from the East Side of the
John Hart Highway, Plan No H-226

I, F.P. Burden, of the City of Prince George, a British Columbia Land Surveyor,
make oath and say that I was present at and did personally superintend
the survey represented by this plan, and that the survey and plan are correct.
The said survey was completed on the 21st day of September, 1958.

Sworn before me at Prince George,
this 30th day of October, 1958.

[Signature]
F. P. Burden
B.C.L.S.

[Signature]
A Commissioner for taking Affidavits
within British Columbia.

INSPECTED Jan. 27, 1959

[Signature]
B.C.L.S.

[Large handwritten scribbles]

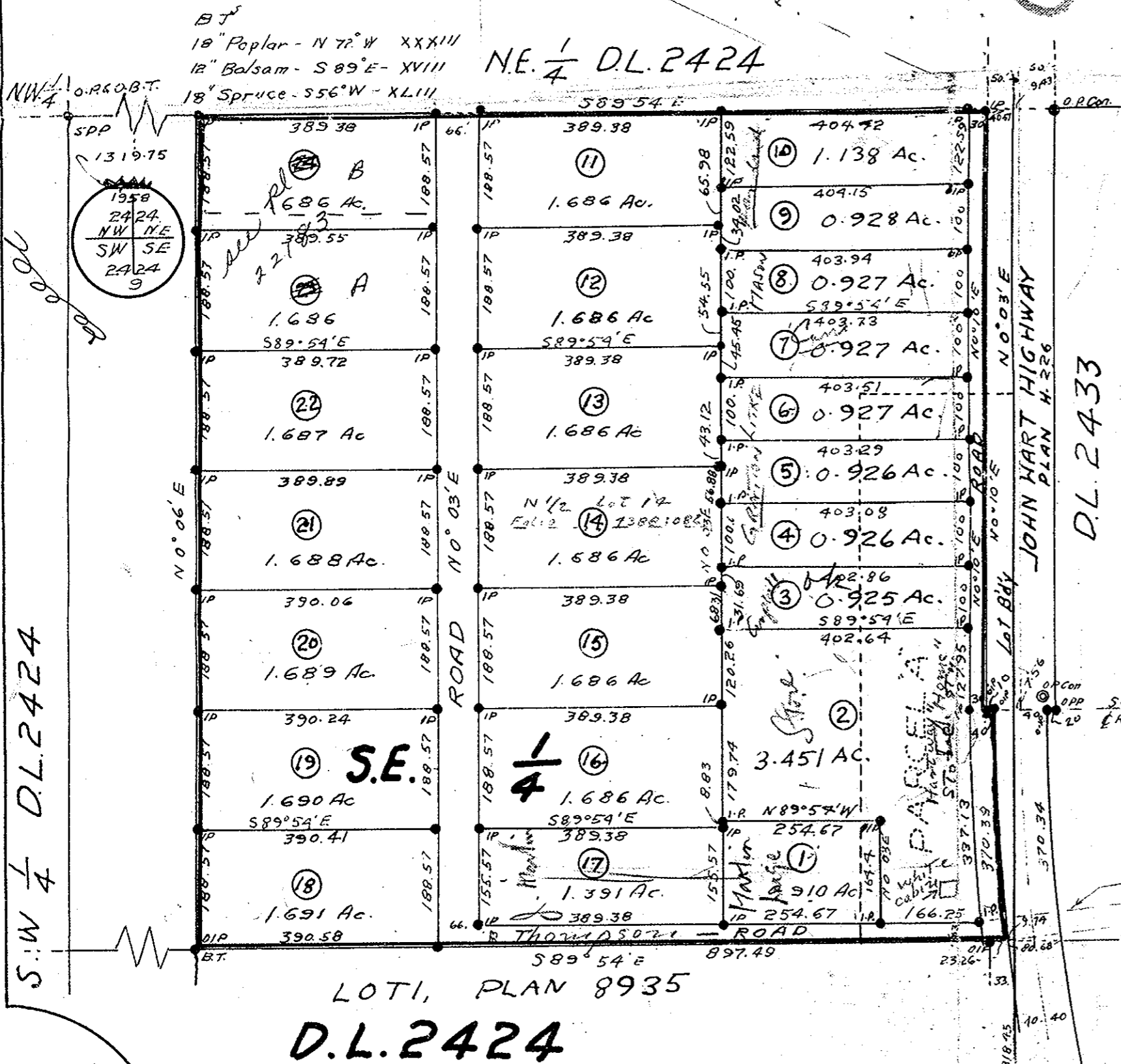

REAPPROVED

[Signature]
A. J. Bowering

APPROVING OFFICER
DEPT. OF HIGHWAYS
FEBRUARY 23RD, 1959

Approved under the Land Registry Act,
this 18th day of NOVEMBER 1958

[Signature]
A. J. Bowering

Approving Officer, Dept. of Highways.

[Signature]
Mary Thompson
Signature of Registered Owner.

RECEIVED

APR 13 1959

PROVINCIAL ASSESSOR
PRINCE GEORGE, B. C.

OPP - Destroyed
by bulldozer