

PLAN OF SUBDIVISION
 OF PART OF THE S.W. 1/4 OF
LOT 4047 - CARIBOO DISTRICT
BRITISH COLUMBIA.
 SCALE: 100' TO 1"

PLOTTED G.O.

Bearings are Astronomic, derived from the North Bdy of D.L. 4047 as shown on Registered Plan N° H-226

- OIP Denotes an Iron Pin, found and used.
- IP Denotes an Iron Pin, set on this Survey.
- OPP Denotes a Standard Pipe Post found on this Survey.
- B.P. Con Denotes a Concrete Monument found on this Survey

PLAN N° 9544
 Deposited in the Land Registry Office in Kamloops, this 18th day of MARCH 1959

John W. ...
 Deputy Registrar

L.2424 L.2423

I, F. P. Burden, of the City of Prince George, a British Columbia Land Surveyor, make oath and say that I was present at and did personally superintend the survey represented by this plan and that the Survey and plan are correct.

Sworn before me at Prince George, this 21st day of November 1958

W. Martineau
 A Commissioner for taking Affidavits, within the Province of British Columbia.

N.W. 1/4

F. P. Burden

Thomas Austin
 Signature of Registered Owner
F. P. Burden
 Witness to signature of Owner.

S.W. 1/4

Approved under the "Land Registry Act" this 20th day of JANUARY 1958.9.

A. J. Swearing
 Approving Officer, Dept. of Highways.

Registered Plan N° 9543

26 25 24 23 22

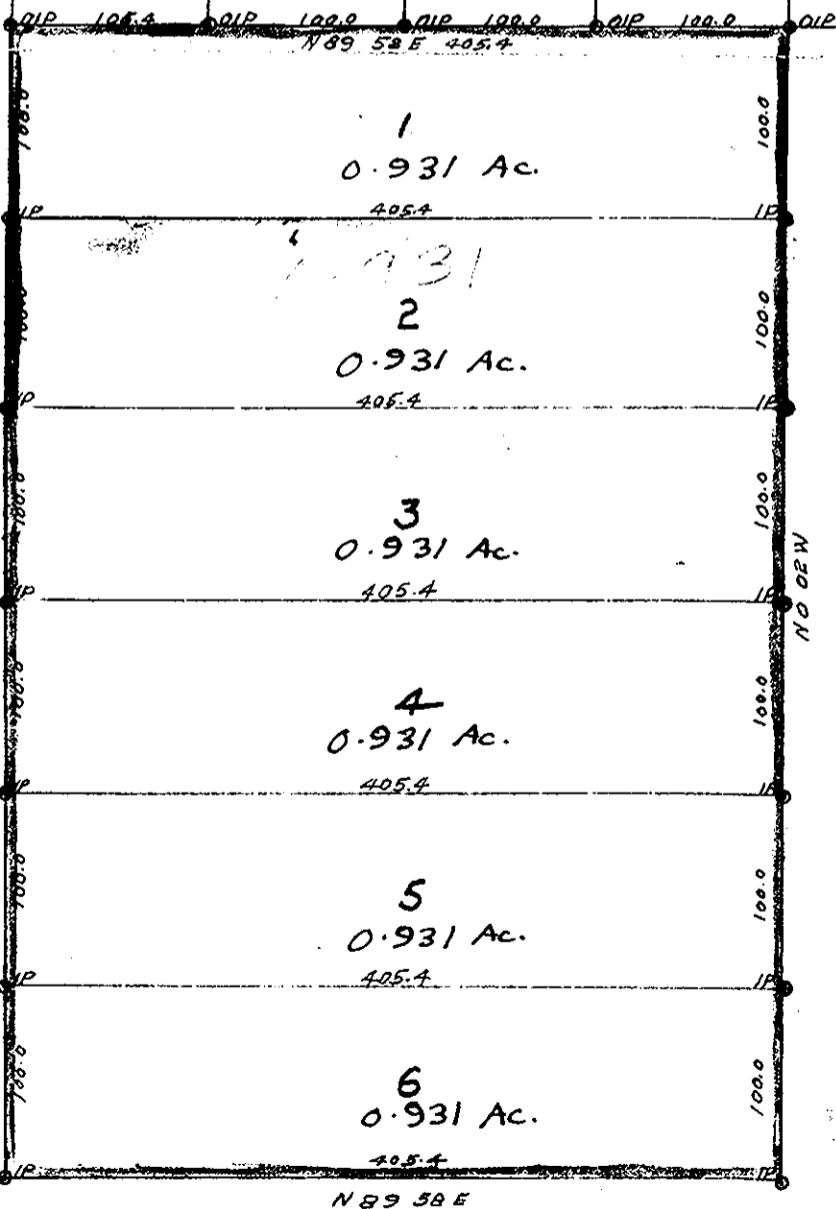

S.W. 1/4 Lot 4047

D.L. 4048

KELLY ROAD

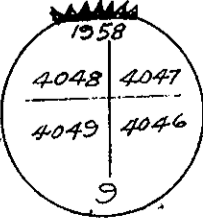

OK B.T.S. OPP