

PLAN OF SUBDIVISION OF PART OF DL 4047 CARIBOO DISTRICT BRITISH COLUMBIA. SCALE: 1" = 200'

PLAN No. 9543
Deposited in the Land Registry Office
this 18th day of MARCH
1959

[Signature]
Deputy Registrar.

- WP Denotes a wood post found on this survey.
 - IP Denotes an iron pin set on this survey.
 - OIP Denotes an iron pin found on this survey.
 - OPP Denotes a Standard Pipe Post found on this survey.
 - OPCon. Denotes a concrete monument found on this survey.
- Bearings are astronomic, derived from the North bdy. of DL4047 as shown on Plan H226.

I, F.P. BURDEN, of the City of Prince George, a British Columbia Land Surveyor, make oath and say that I was present at and did personally superintend the survey represented by this plan, and that the survey and plan are correct. The said survey was completed on the 5th day of NOV. 1958.

Sworn before me at Prince George
this 5th day of NOVEMBER 1958

[Signature]
A Commissioner for taking affidavits
within British Columbia.

[Signature]
BCLS

Approved under the Land Registry Act
this 18 day of FEBRUARY 1959

H. Meard
Approving Officer, Dept. of Highways.

Thomas Austin J.
Thomas A. Austin
Signature of Registered Owners

DA Duffly
Witness to signature of Registered Owners

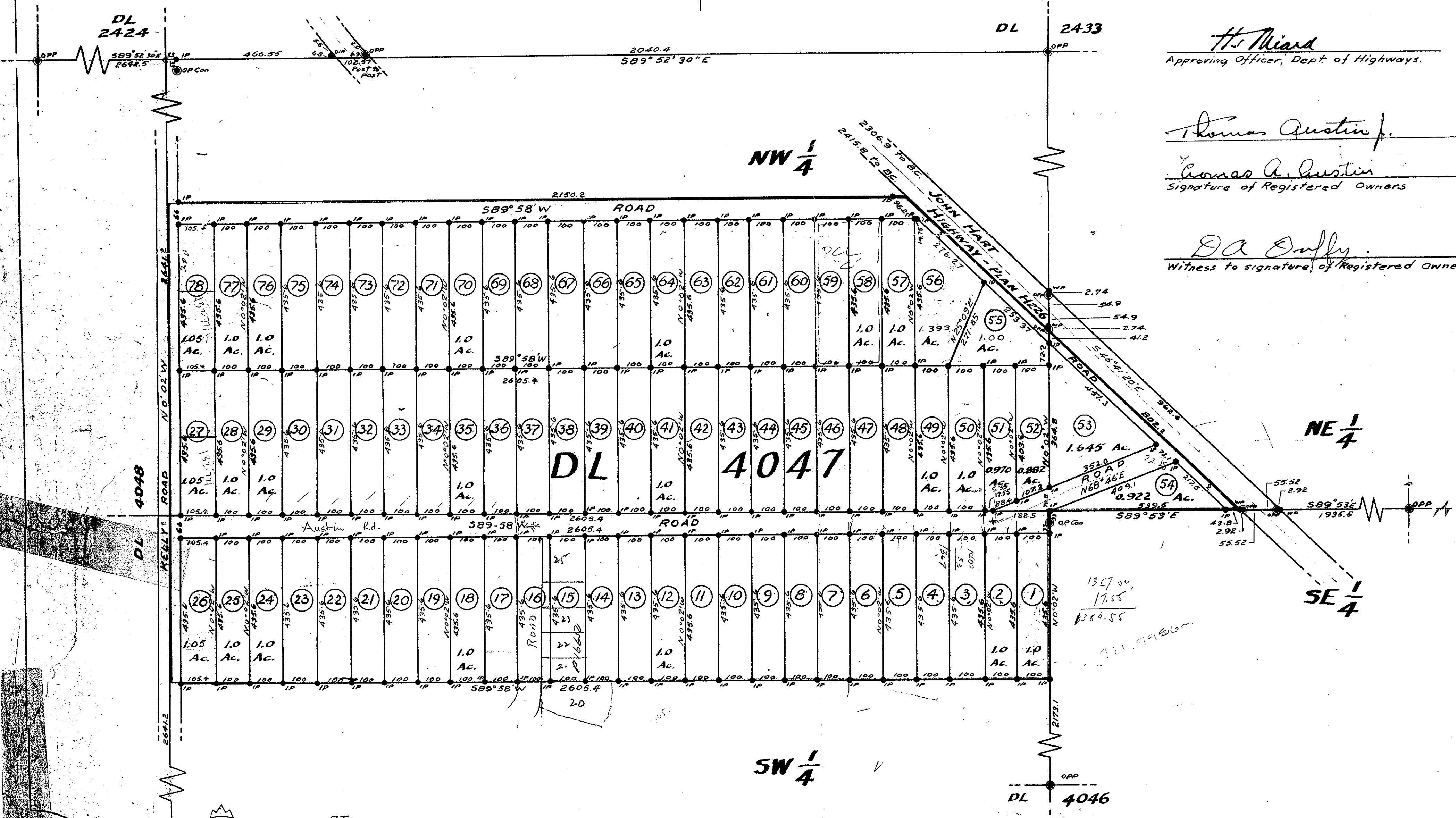

BTs
6" Pine - S58°W - XIX
6" Pine - N42°W - XXI
8" Pine - N36°E - XVIII

11-147-1959-
3