

**PLAN OF SUBDIVISION OF  
PART OF THE SW  $\frac{1}{4}$  OF LOT 2433  
CARIBOO DISTRICT BRITISH COLUMBIA.  
SCALE 1"=100'**

PLAN No. 9517  
Deposited in the Land Registry Office at Kamloops  
this 5<sup>th</sup> day of MARCH 1959

*[Signature]*  
Deputy Registrar

- oip Denotes an iron pin found on this survey.
  - ip Denotes an iron pin set on this survey.
  - wp Denotes a wood post placed on this survey.
  - opp Denotes a standard pipe post found on this survey.
- Bearings are astronomic derived from the South boundary of Lot 2433

I, C Matson, of the City of Prince George, a British Columbia Land Surveyor, make oath and say that I was present at and did personally superintend the survey represented by this plan, and that the survey and plan are correct. The said survey was completed on the 29<sup>th</sup> day of August, 1957.

Sworn before me this 31<sup>st</sup> day of August, 1957

*[Signature]*  
W.D. Campbell

A Commissioner for taking affidavits within the Province of British Columbia.

*[Signature]*  
BCL5

Approved, under the Land Registry Act this 1<sup>st</sup> day of MARCH 1959.

*[Signature]*  
H. Niard

Approving officer, Dept of Highways

REAPPROVED THIS 13 DAY OF FEBRUARY 1959

*[Signature]*  
H. Niard

Approving officer, Dept of HWS

9562  
0402

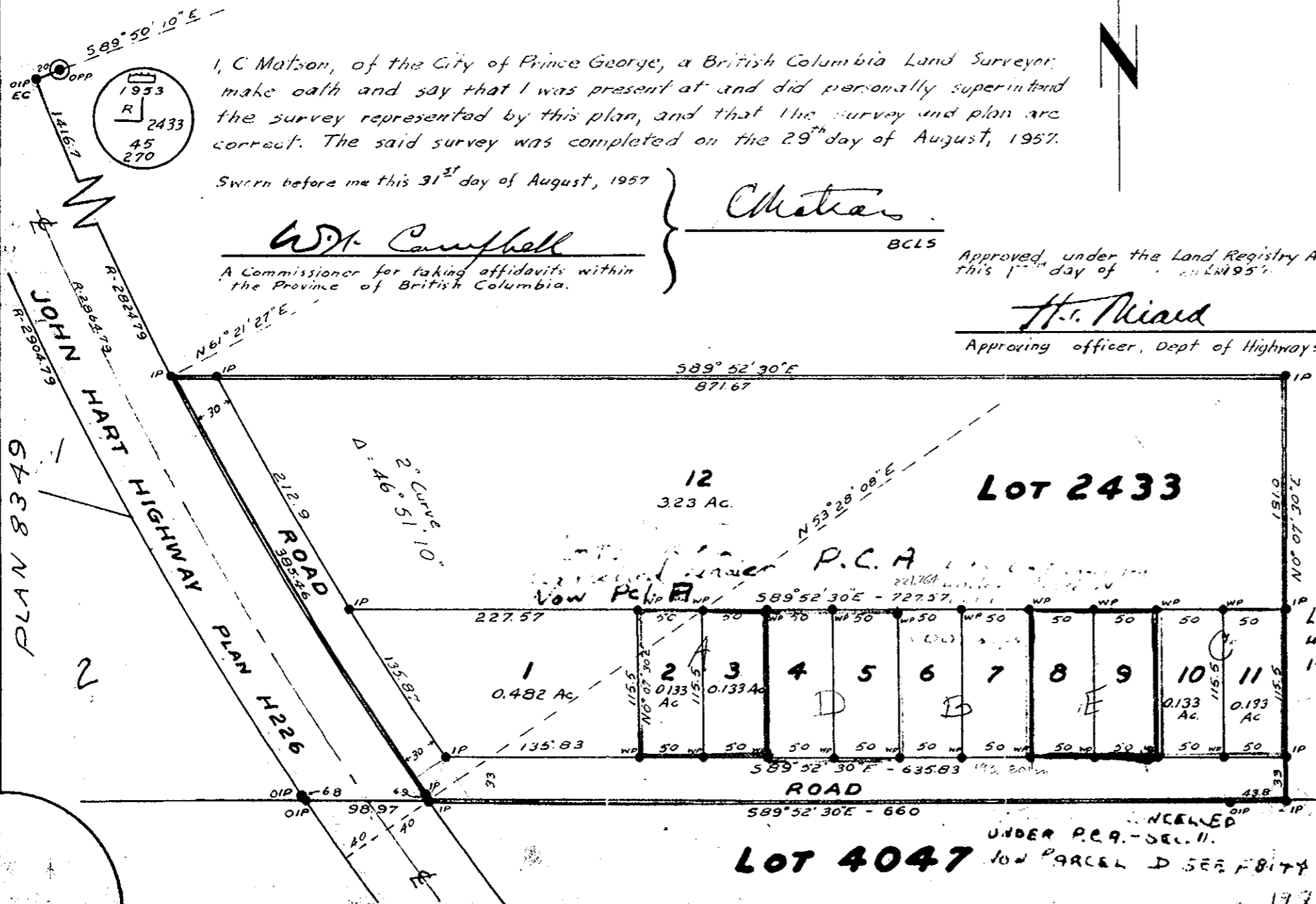

LOTS 8+9 CANCELLED UNDER P.C.A. NOW PCL 'E' (F9539)

LOTS 10+11 cancelled under P.C.A. Now PCL C (D12710)

19011

H9

SW $\frac{1}{4}$	SE $\frac{1}{4}$
L2433	L2433
NW $\frac{1}{4}$	NE $\frac{1}{4}$
L4047	L4047

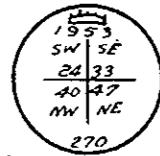

*[Signature]*  
Signature of Registered Owner

*[Signature]*  
Witness to signature of Registered Owner.

**LOT 4047**

CANCELLED UNDER P.C.A. - SEC. 11. NOW PARCEL D SEE FBITY

1770/1252411 / 1273...