

Fraser River

Pacific Great Eastern Railway

Spike on $\frac{1}{2}$ of track
No evidence of old posts Plan A 1550

Lot 1 180.
Plan 7476 179.59.59.

Plan No. 9244
Deposited in the Land Registry Office at Kamloops
this 7th day of Nov. 1928

A. D. G. Smith
Registrar

Block A Plan 2876

NEARING Road

GUAY RD.

Plan of Subdivision of Part of Block A,
Plan 2876, District Lot 2157
Cariboo District
Scale 1" = 100'

Legend
Bearings are astronomic and are derived from
old posts on the East boundary D.L. 2157
as shown N. 0° 41' W. on Plans 7476 and 8476
Old iron pins found shown thus • OIP
Iron pins set shown thus • IP

District
Lot
955

I, R. J. Goble, of the city of Prince George, British Columbia Land Surveyor,
make oath and say that I was present at and did personally superintend
the survey represented by this plan and that the survey and plan are correct.
The said survey was completed on the 14th day of August 1928

R. J. Goble
B.C.L.S.

Sworn before me at the city of Prince George this 5th day of September 1928

M. Stewart
A Commissioner for taking affidavits
within British Columbia

Approved under the Land Registry Act on the 2nd day of OCTOBER, 1928

R. J. Goble
Land Surveyor

Owner: *S. M. ...*

Witness: _____

District
Lot
1434

Ref. No. 58063

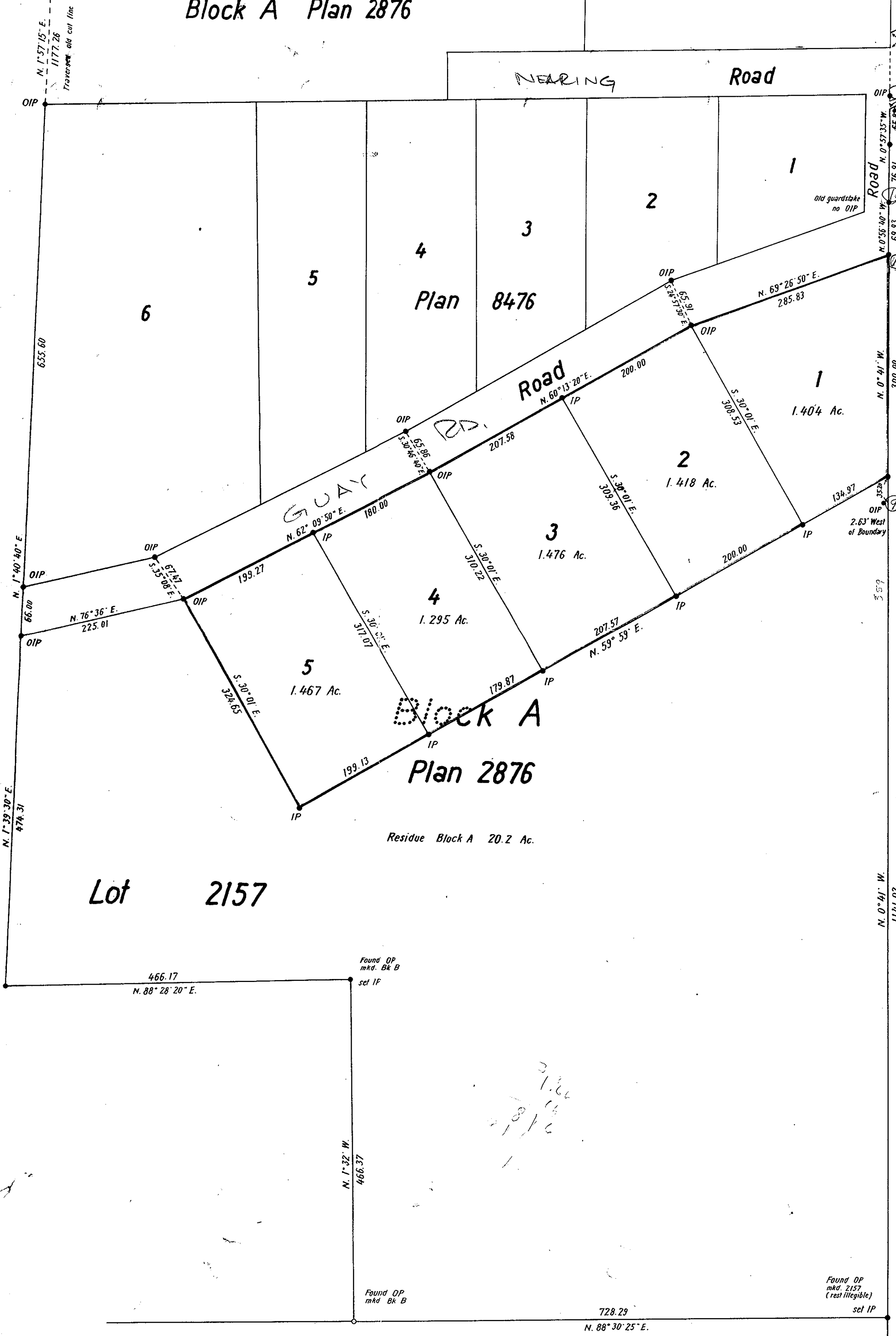

District Lot 2157

District Lot 2094

