

PLOTTED (KN)

PLAN OF SUBDIVISION
OF PART OF
LOT 823
AND PART OF PARCEL A PLAN NO B-1606.
CARIBOO DISTRICT
BRITISH COLUMBIA
SCALE 1 IN. = 200 FT.
1:2400

PLAN NO. 9233
Deposited in the Land Registry
Office at Kamloops, B.C., this
day of 1954.

Registrar.

LEGEND:
Bearings are astronomic, derived from North Boundary
of the South 1/2 Lot 823.
OP Con denotes a concrete monument found in place.
OPP denotes a standard pipe post found in place.
IP denotes a 1/2" x 1/2" x 30" square iron bar set in
this survey.
OIP denotes a square iron bar found in place.

I, Frederick P. Burden, of the City of Prince George,
British Columbia Land Surveyor make oath and say
that I was present at and did personally superintend
the survey represented by this plan and that the survey
and plan are correct.
The said survey was completed on
the 17th day of June 1954.

Sworn before me at Prince George, B.C.,
this 18th day of June 1954.

F. P. Burden
F. P. Burden

[Signature]
A Commissioner for taking Affidavits within the
Province of British Columbia.

[Signature] *[Signature]*
Signature of Registered Owner. Witness

[Signature] *[Signature]*
Signature of Registered Owner. Witness

Approved under the Land Registry Act,
this 6th day of OCTOBER 1954.

[Signature]
Approving Officer,
Department of Public Works.

REAPPROVED
[Signature]
APPROVING OFFICER
OCTOBER 10th 1958

Inspected Mar 3rd 1958
[Signature]
REAPPROVED
[Signature]
APPROVING OFFICER
DEPT. OF HIGHWAYS
MAY 6, 1958

REAPPROVED
[Signature]
APPROVING OFFICER
DEPT. OF HIGHWAYS
OCTOBER 6, 1958

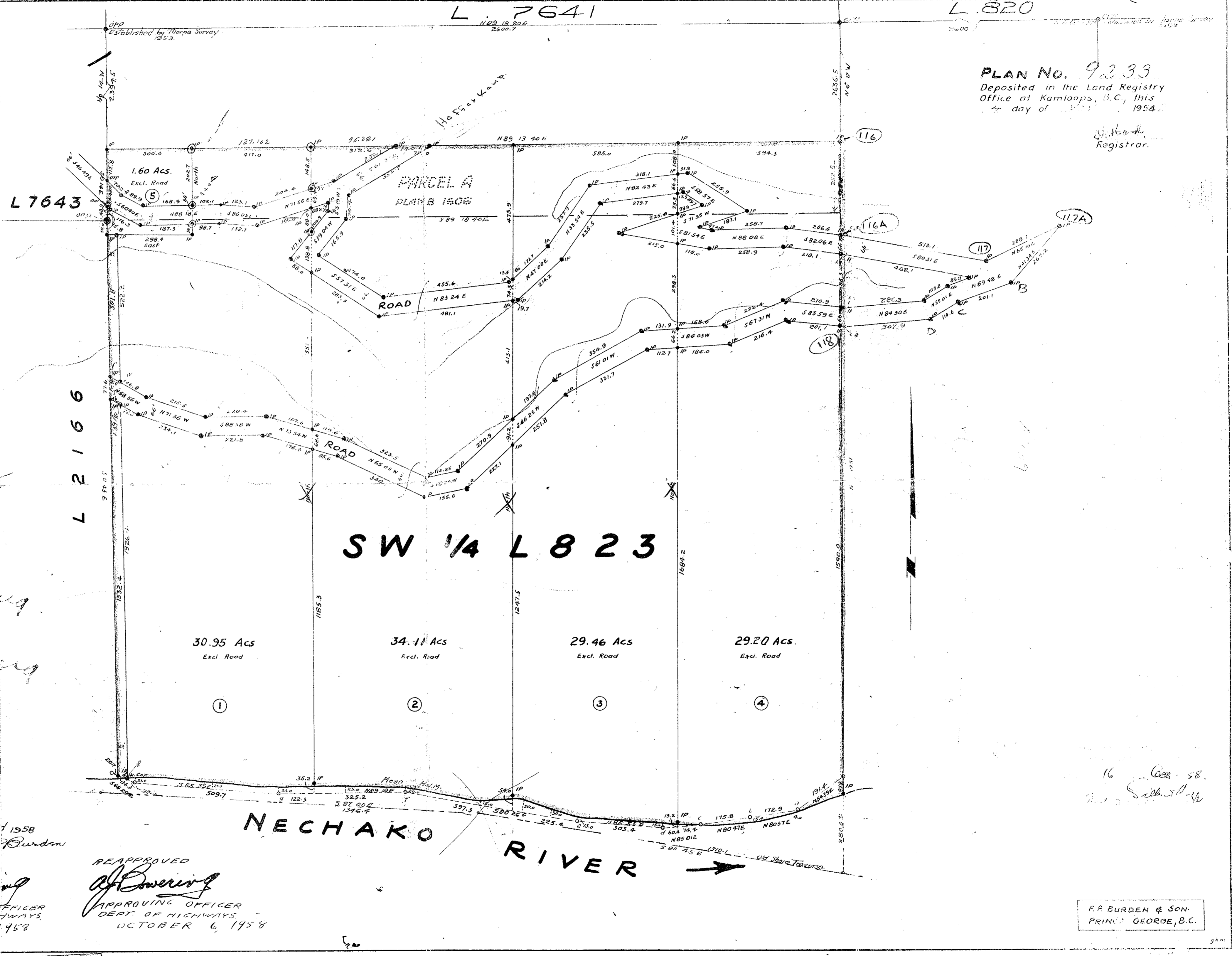

F. P. BURDEN & SON
PRINCE GEORGE, B.C.