

PLAN OF THE W 1/2 OF DL 746

CARIBOO DISTRICT BRITISH COLUMBIA.

SCALE - 1" = 600'

PLAN No. 9183
 Deposited in the Land Registry Office
 at Kamloops this 16th day of OCT 1958

- OP Denotes an old wood post found in place.
- OIP Denotes an iron pin found in place.
- SPP Denotes a Standard Pipe Post set on this survey.

Bearings are astronomic, derived from the West bdy. of DL 746.

I, F.P. BURDEN, of the City of Prince George, a British Columbia Land Surveyor, make oath and say that I was present at and did personally superintend the survey represented by this plan, and that the survey and plan are correct. The said survey was completed on the 5th day of September, 1958.

Sworn before me at Prince George this 10th day of September, 1958.

[Signature]
 A Commissioner for taking affidavits within British Columbia.

[Signature]
 B.C.L.S.

[Signature]
 Registrar.

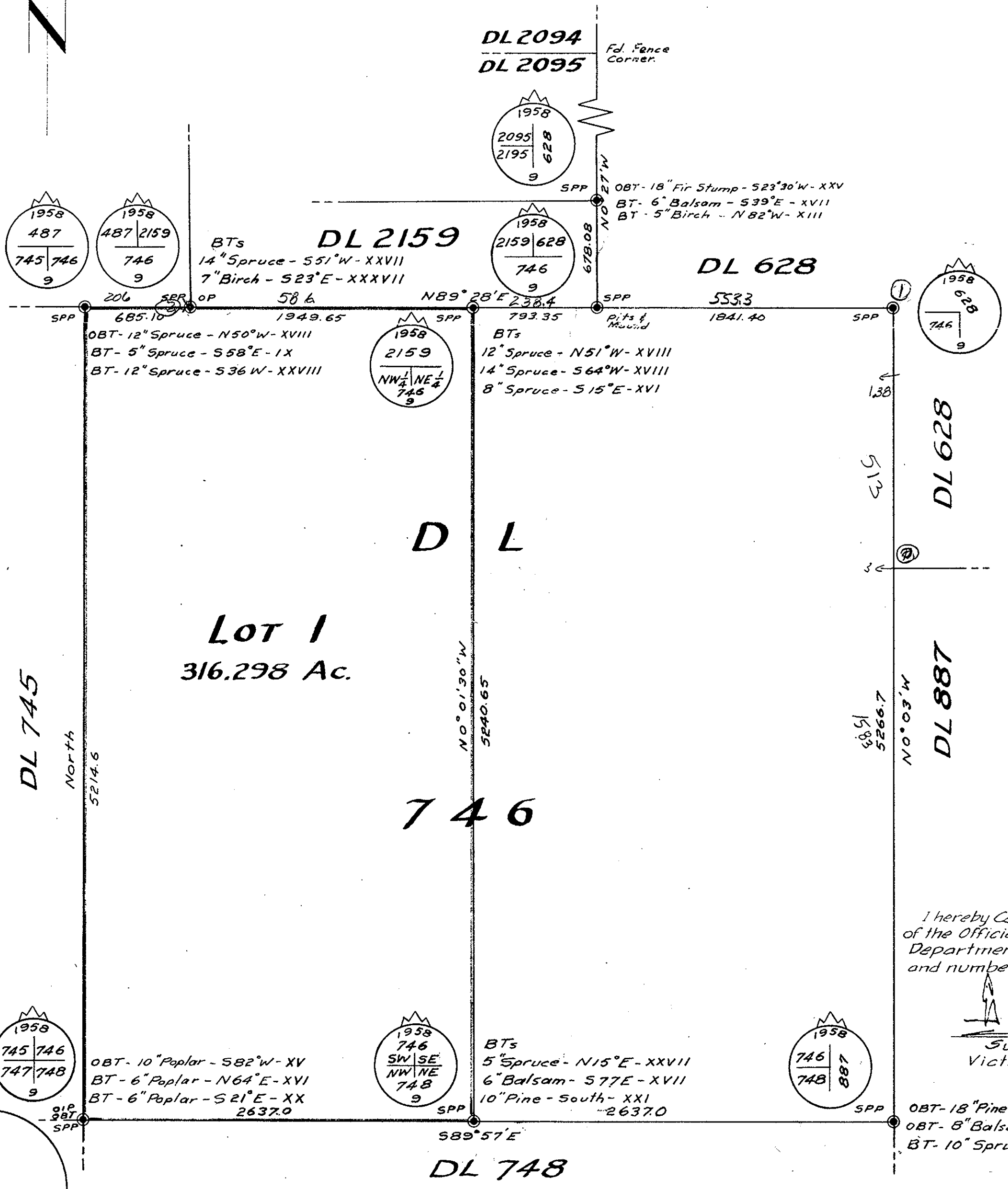

I hereby Certify that this is a true copy of the Official Plan on deposit in the Department of Lands and Forests and numbered Plan 9 Tube 490

[Signature]
 Surveyor General
 Victoria, B.C. 19th. Sept. 1958

OBT - 18" Pine Stump - N45°W - XXII
 OBT - 8" Balsam Stump - S50°W - VI
 BT - 10" Spruce - N50°E - XII