

# PLAN OF SUBDIVISION OF PART OF THE SE $\frac{1}{4}$ OF DL 635 CARIBOO DISTRICT, BRITISH COLUMBIA SCALE: 1" = 100'

PLAN NO. 9126  
Deposited in the Land Registry office at Kamloops  
this 25<sup>th</sup> day of SEPT 1958

M. R. Bell  
Deputy Registrar

Approved under the Land Registry Act  
this 25<sup>th</sup> day of JUNE 1958

A. J. Bowering  
Approving Officer, Dept. of Highways

DL 949

Bearings are astronomic, derived from  
the South boundary of DL 635

- IP Denotes an iron pin set on this survey
- OP Denotes an old wood post found
- OIP Denotes an iron pin found in place
- SPP Denotes a standard pipe post set.

PLAN  
A 1537

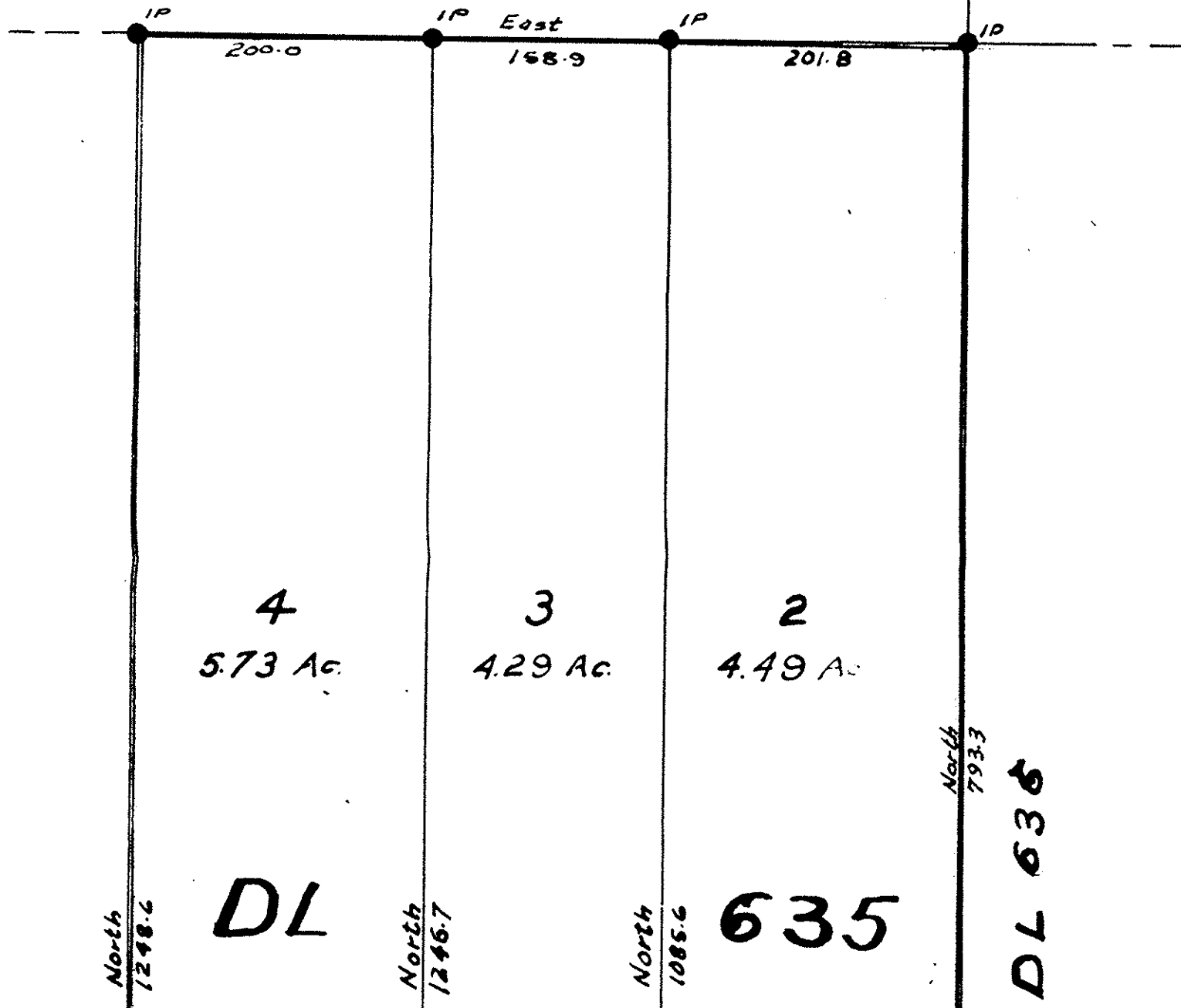
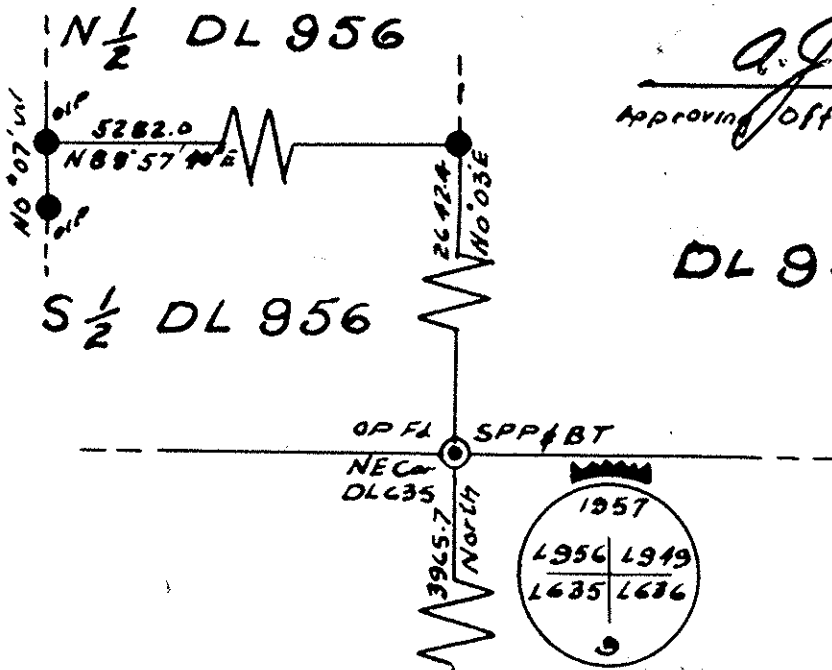

M. McCall  
Signature of Registered Owner

James J. McCall  
Witness to signature of Registered Owner

I, F. P. Burden, of the City of Prince George  
a British Columbia Land Surveyor, make oath  
and say that I was present at and did personally  
superintend the survey represented by this plan  
and that the survey and plan are correct.  
The said survey was completed on the 17<sup>th</sup> day  
of Dec. 1957

Sworn before me at Prince George  
this 15<sup>th</sup> day of Jan. 1958

F. P. Burden  
A Commissioner for taking Affidavits within  
the Province of British Columbia

F. P. Burden  
B.C.L.S.

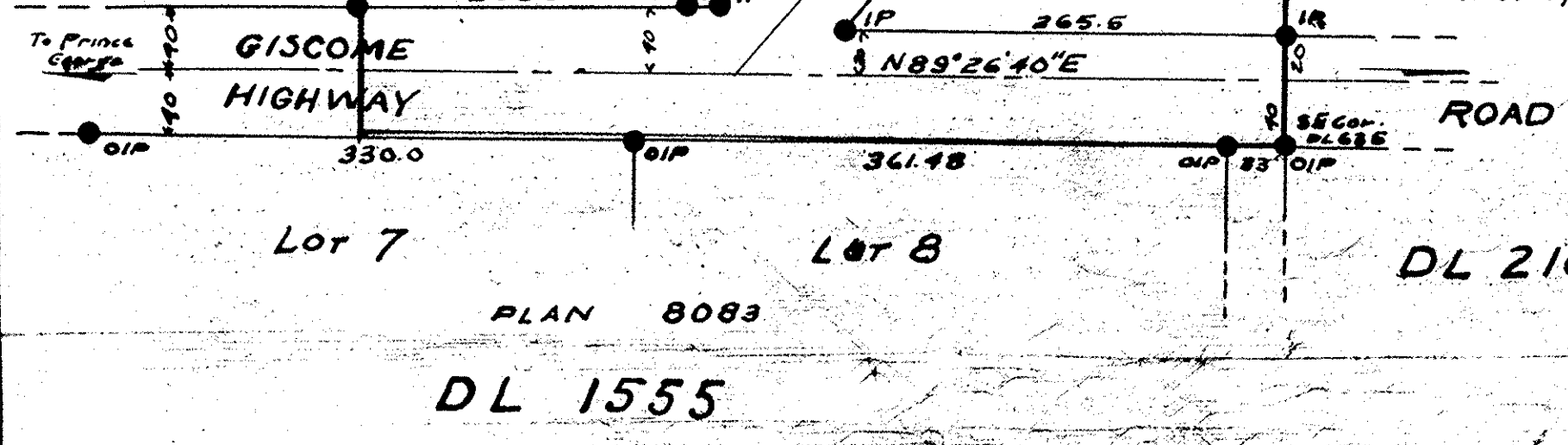

PLAN 8083  
DL 1555

DL 2168