

**PLAN OF SUBDIVISION
OF PART
OF NW 1/4 OF DL 624
CARIBOO DIST. BRITISH COLUMBIA
SCALE 1" = 400'**

- Q.P. Denotes an old wood post found on this survey
- O.I.P. Denotes an old iron post found on this survey
- O.P.P. Denotes an old standard pipe post found on this survey
- I.P. Denotes a iron post set on this survey
- Bearings are astronomic, derived from the Meridian of D.L. 624

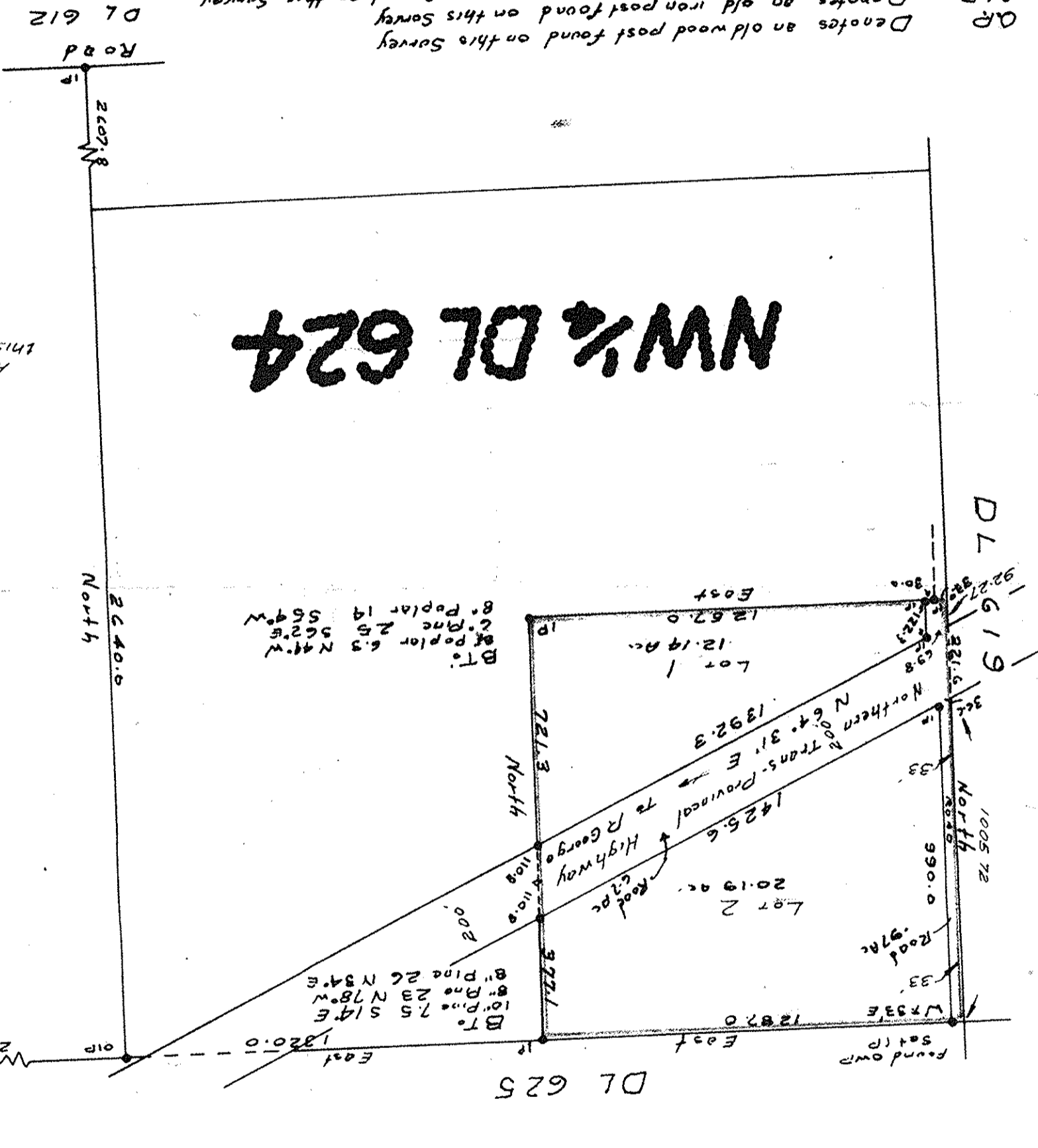

Approved under the Land Registry Act
this 22nd day of July, 1958.

[Signature]
Approving Officer
Department of Highways

I, F. P. Burden, of the city of Prince George, a British Columbia Land Surveyor, make oath and say that I was present at, and did personally superintend the survey represented by this plan and that the survey and plan are correct. The said survey was completed on the 15th day of February 1958.

Sworn before me this 10th day of Mar 1958

[Signature]
Commissioner for taking affidavits
within the Province of British Columbia

S.C.L.S.
[Signature]

I hereby certify that this is a true copy of the Official Plan on deposit in the Department of Lands and Forests and numbered Plan 10 Tube 479.

Surveyor General,
Victoria, B.C.
April 23 1958.

PLANNED (DA)
PLAN NO. 9100
deposited in the Land Registry office at Kamloops this 10 days of SEPT 1968

1958 / 12 31 2022