

**PLAN OF SUBDIVISION OF THE**  
~~**W $\frac{1}{2}$  OF THE NE $\frac{1}{4}$  OF D.L. 4025**~~  
**CARIBOO DISTRICT BRITISH COLUMBIA.**  
**SCALE: 1" = 400'**

**PLAN No. 9061**  
 Deposited in the Land Registry Office of Kamloops  
 this 30th day of August 1957  
 O.D. Gamill  
 Registrar.

Bearings are astronomic, derived from the  $\frac{1}{4}$  of the John Hart Highway, Plan H 40

- OP Denotes an old wood post found in place
- IP Denotes an iron pin set on this survey
- SPP Denotes a standard pipe post set on this survey
- OPCON Denotes a concrete monument found in place.

I, F.P. BURDEN, of the City of Prince George, a British Columbia Land Surveyor, make oath and say that I was present at and did personally superintend the survey represented by this plan and that the survey and plan are correct. The said survey was completed on the 12th day of November, 1957.

Sworn before me at Prince George  
 this 17th day of May 1957.

*[Signature]*  
 A Commissioner for taking affidavits  
 within the Province of British Columbia

*[Signature]*  
 B.C.L.S.

Approved under the Land Registry Act  
 this 3rd day of August 1957

*[Signature]*  
 Approving Officer, Department of Highways  
 Victoria, B.C.

I hereby certify that this is a true  
 copy of the Official Plan on deposit in  
 the Department of Lands and Forests  
 and numbered Plan 16 Tube 153.

*[Signature]*  
 Acting Surveyor General  
 Victoria, B.C.  
 5th December, 1957.

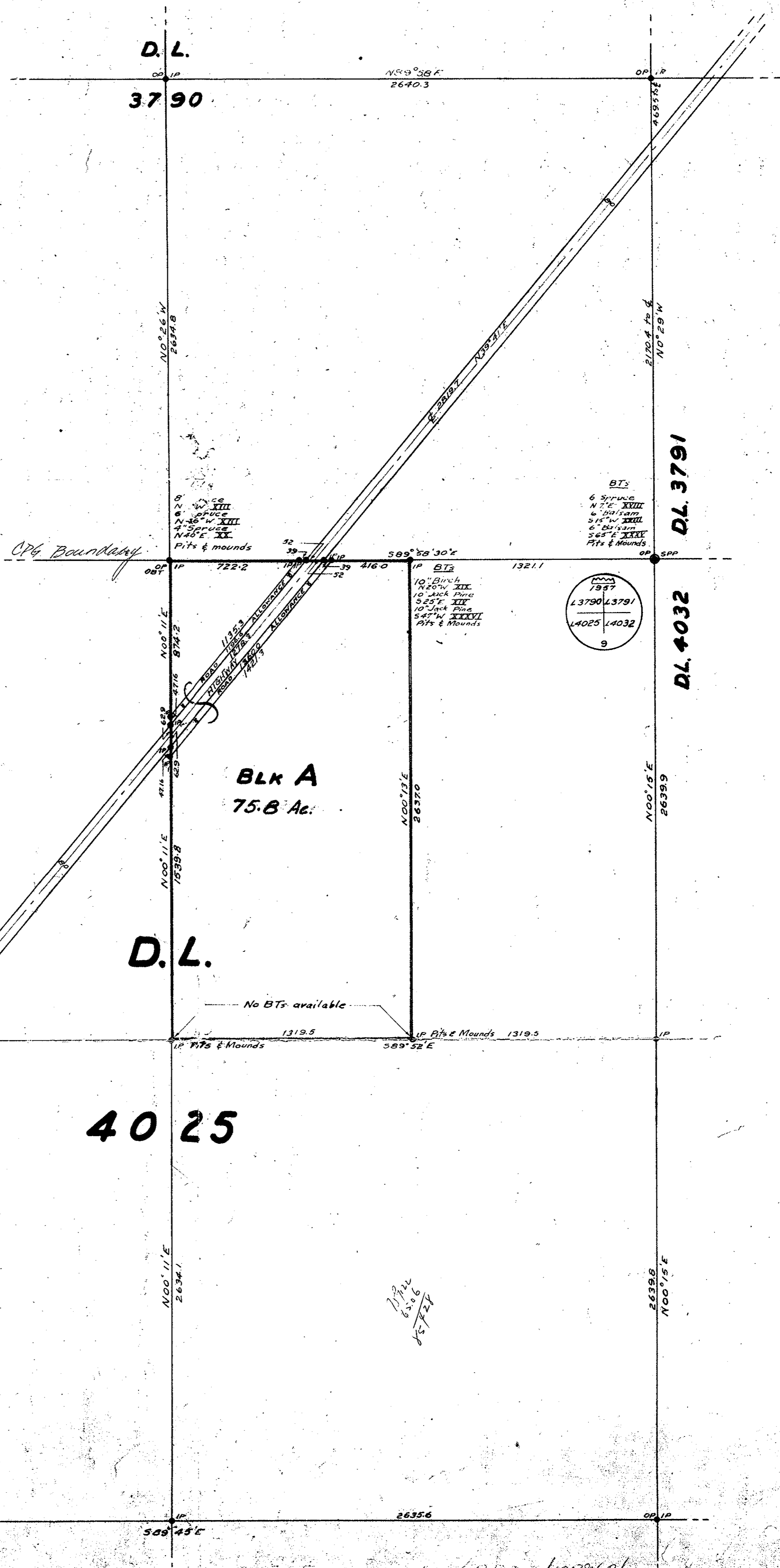

*[Handwritten note]*  
 279  
 65.56  
 857.21

*[Handwritten note]*  
 2639.10  
 2639.80  
 41.30  
 240.0  
 177.2

*[Handwritten note]*  
 1212707/1239626