

PLAN OF SUBDIVISION OF PART OF THE
NE ¼ OF THE SE ¼ DIST. LOT 632
CARIBOO DISTRICT.

PLAN No. 9024
DEPOSITED IN THE LAND REGISTRY
OFFICE AT KAMLOOPS B.C. 12th
DAY OF July 1952
A. S. BARNALL
REGISTRAR

SCALE: 1 IN. = 200 FT.

BEARINGS ARE ASTRONOMIC AND WERE DERIVED FROM OLD IRON POSTS
ON EAST BOUNDARY OF DL 632.
OLD IRON POSTS FOUND SHOWN THUS OIP
IRON POSTS SET SHOWN THUS IP

NE ¼ OF THE SE ¼
DL 632

A
PLAN 8490

DL 633

SE ¼ OF THE SE ¼
DL 632

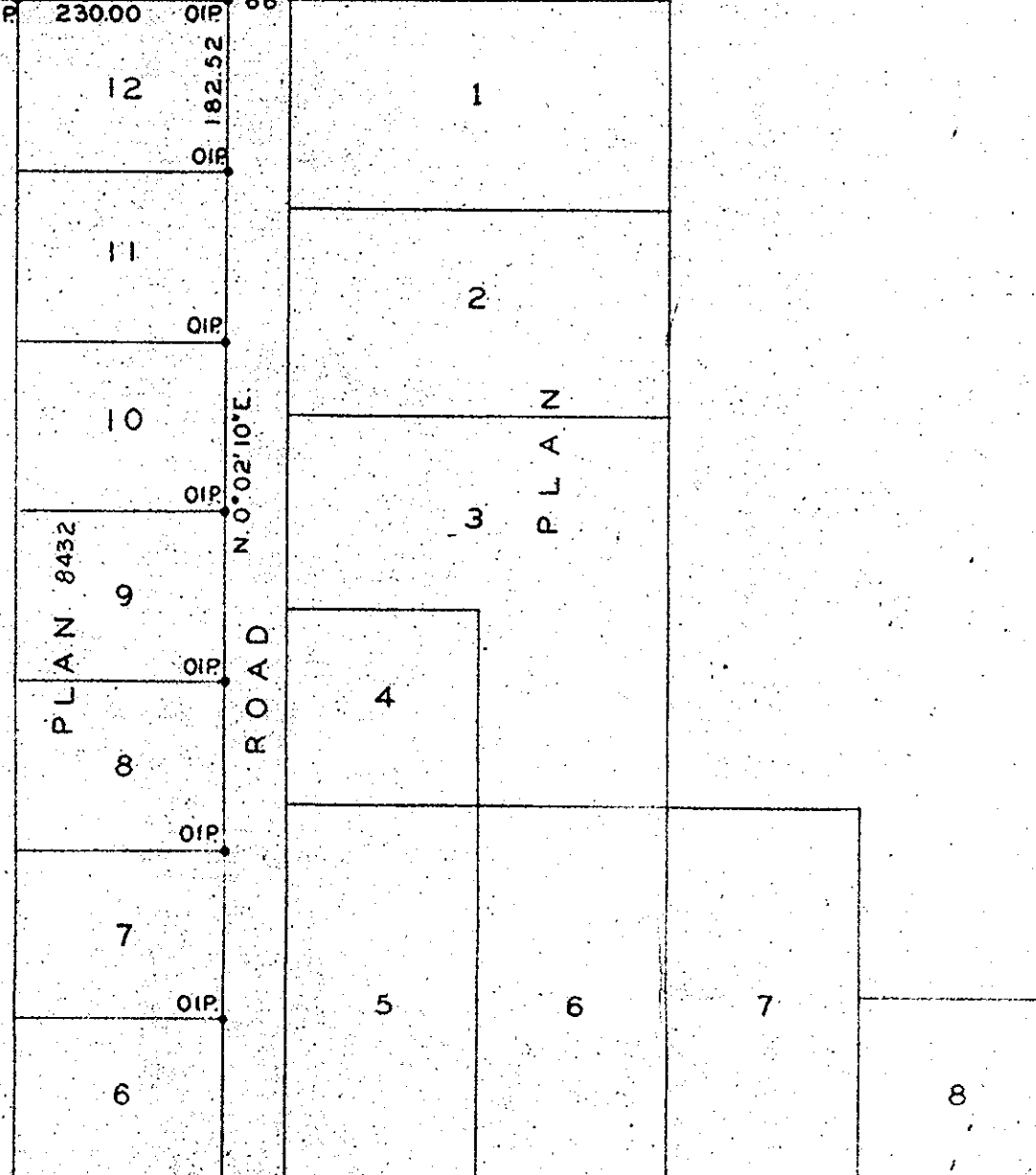
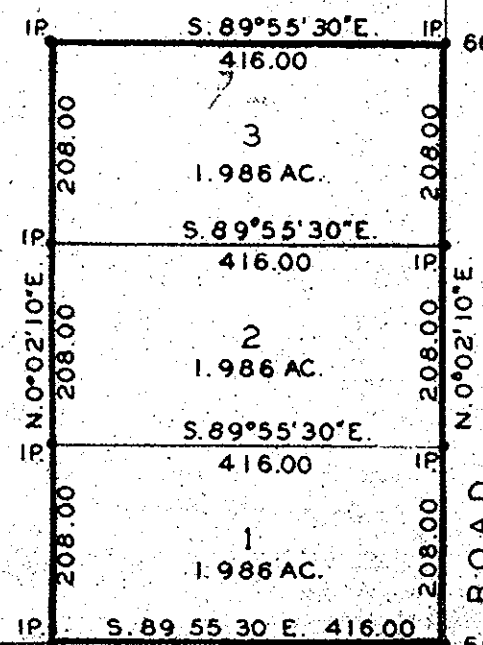
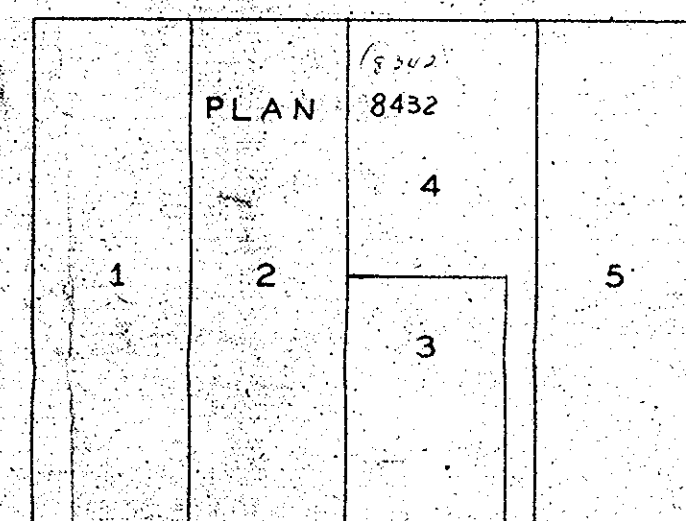

GISCOME ROAD

Inspected on the 10th day of July 1952.

[Signature]
B.C.L.S.

I, D.G. WHYTE OF THE CITY OF KAMLOOPS, BRITISH COLUMBIA, LAND
SURVEYOR MAKE OATH AND SAY THAT I WAS PRESENT AT AND DID
PERSONALLY SUPERINTEND THE SURVEY REPRESENTED BY THIS PLAN
AND THAT THE PLAN AND SURVEY ARE CORRECT. THE SAID
SURVEY WAS COMPLETED ON THE 9th DAY OF DECEMBER 1952.

[Signature]
B.C.L.S.

SWORN BEFORE ME AT THE CITY OF PRINCE GEORGE
THIS 12th DAY OF December 1952.

A COMMISSIONER FOR TAKING
AFFIDAVITS WITHIN BRITISH COLUMBIA

WILLIAM WHYTE & SONS

REF No 57094

APPROVED UNDER THE LAND REGISTRY
ON THE 27th DAY OF MARCH 1952

[Signature]
APPROVING OFFICER DEPT. OF HIGHWAYS

OWNER

WITNESS