

PLOTTED (JW)

**SUBDIVISION PLAN**  
OF PART OF  
**S.W. 1/4 OF LOT 4031**  
**CARIBOO DISTRICT - BRITISH COLUMBIA.**  
SCALE - 100 TO 1

Bearings are Magnetic, derived from the West Base of Lot 4031  
OP Denotes an Old Original Plat found  
IP Denotes an Iron Pin found  
IP Denotes an Iron pin placed on this survey.

PLAN NO 8882

Deposited in the Land Registry Office in Kamloops  
this 18th day of May 1958

*[Signature]*  
Registrar

L 4031

I, F.P. Day of Prince George, a British Columbia Land Surveyor  
make oath and say that I was present at and did personally  
superintend the survey represented by this plan and that the survey  
and plan are correct.

The said survey was completed on the 10th day of February, 1958

Sworn before me this 10th day of February 1958

*[Signature]*  
A Commissioner for Taking Affidavits, within British Columbia

Approved under the Land Registry Act  
this 27th day of MARCH 1958

*[Signature]*  
Registrar

Approved under the Land Registry Act  
this 27th day of MARCH 1958

*[Signature]*  
Registrar

Approved under the Land Registry Act  
this 27th day of MARCH 1958

*[Signature]*  
Registrar

Approved under the Land Registry Act  
this 27th day of MARCH 1958

*[Signature]*  
Registrar

Approved under the Land Registry Act  
this 27th day of MARCH 1958

*[Signature]*  
Registrar

L 4026

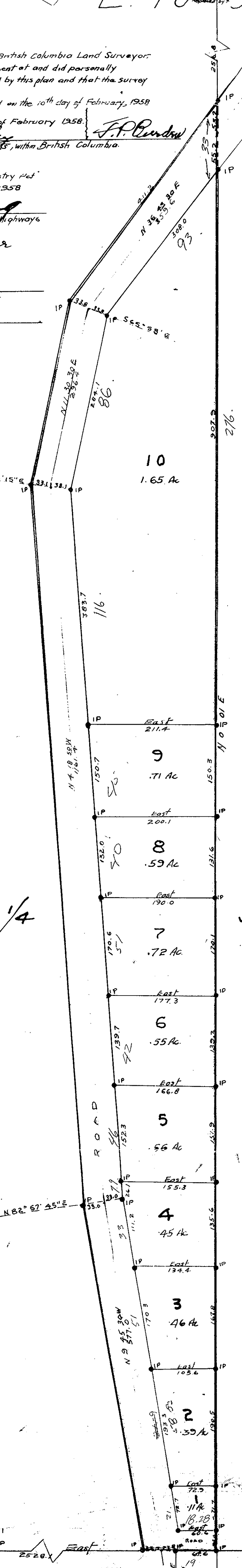

10  
1.65 Ac

9  
.71 Ac

8  
.59 Ac

7  
.72 Ac

6  
.55 Ac

5  
.56 Ac

4  
.45 Ac

3  
.46 Ac

2  
.35 Ac

1  
1.65 Ac

L 4030

SE L 4026  
SW 4031  
OP 547 IP  
NW 4030