

**PLAN OF SUBDIVISION**  
**OF**  
**WEST HALF OF NORTH WEST 1/4**  
**DISTRICT LOT 633**  
**CARIBOO DISTRICT**  
 SCALE: 1 in = 300 ft

PLAN No. 8698  
 DEPOSITED IN THE LAND REGISTRY  
 OFFICE AT KAMLOOPS  
 THIS 4TH DAY OF MARCH 1957  
 A.S. Land

measurements for lot  
 before a plan is entered  
 refer to P 21657

**KEY PLAN**  
 SCALE 1 in = 1000 ft

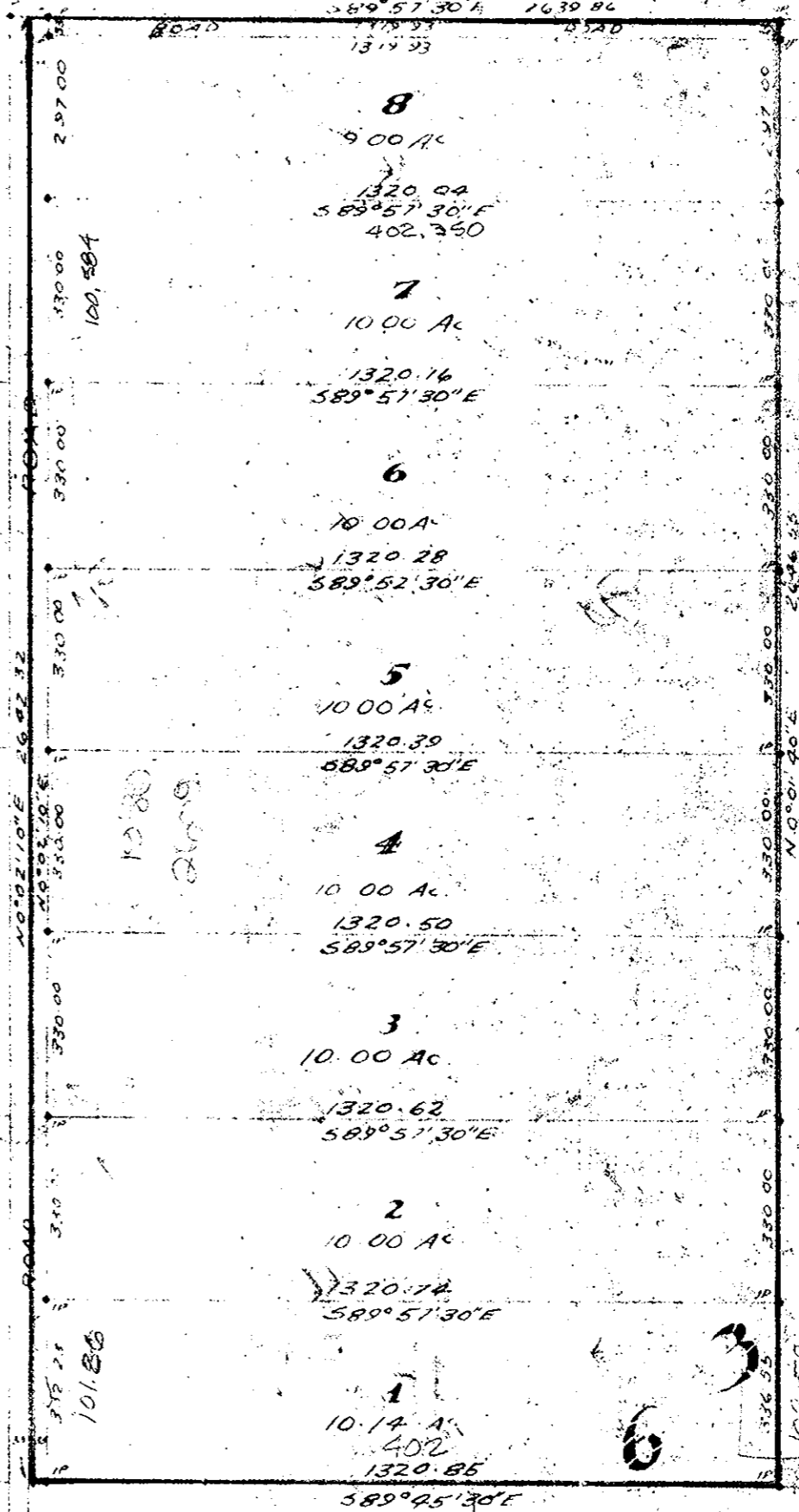
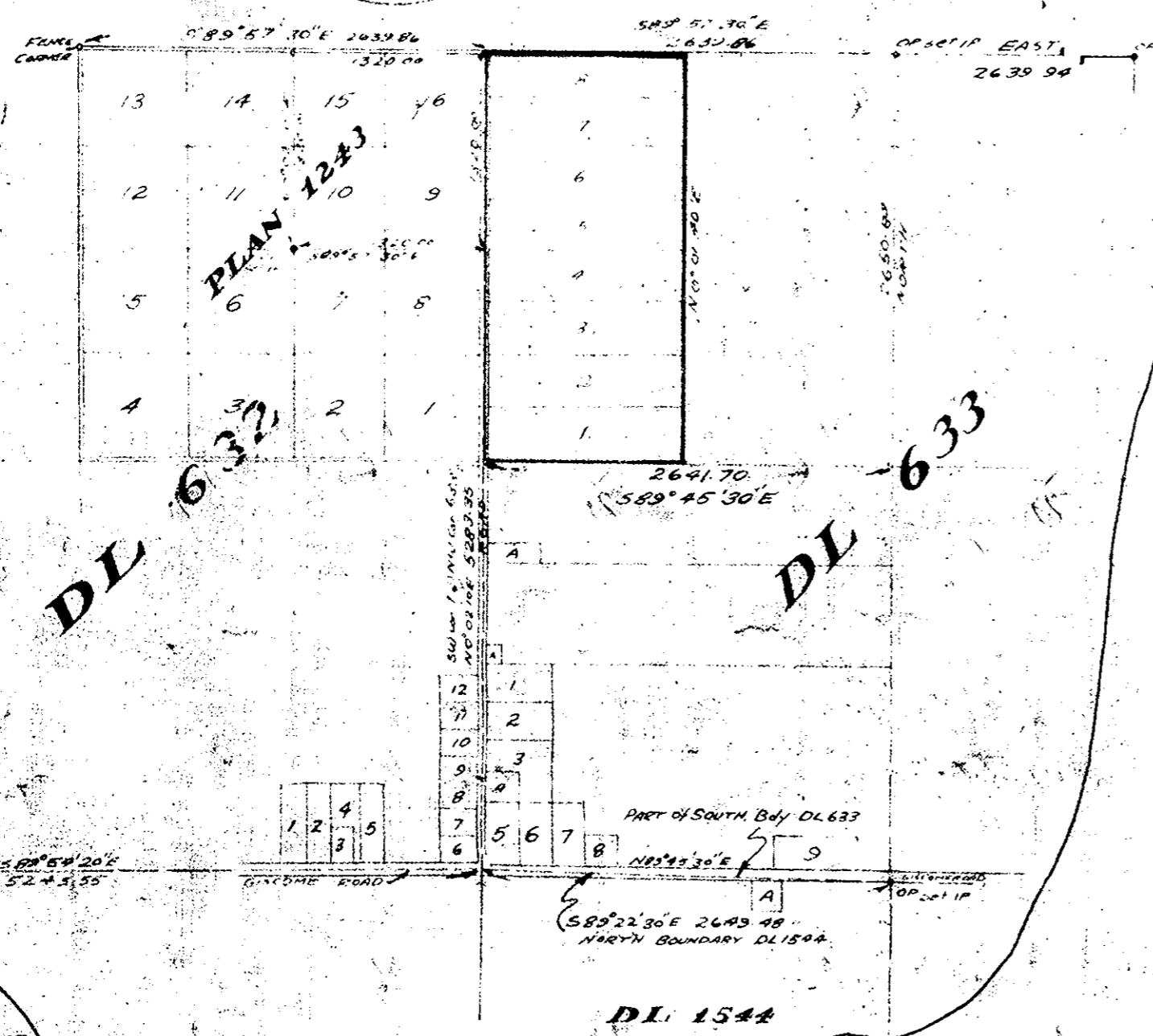

**LEGEND:**  
 Bearings Astronomic and derived from the North boundary  
 of the NE 1/4 of DL 633, is EAST  
 Old wooden Posts found shown thus:  OP  
 old Posts replaced by Iron Posts shown thus:  OP set IP  
 old iron Posts found shown thus:  OIP  
 Iron Posts set shown thus:  IP

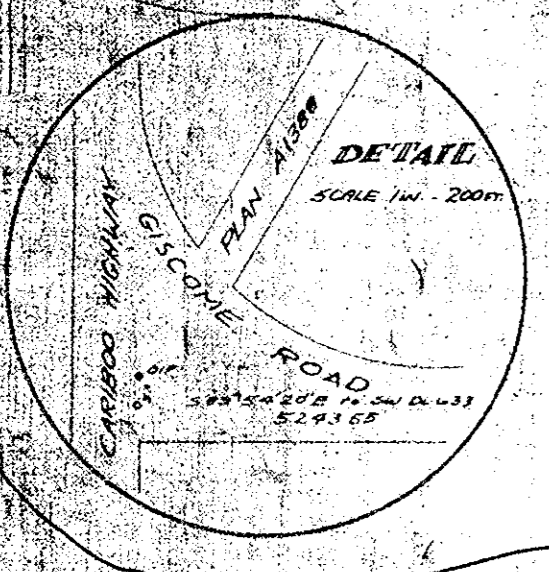

Inspected this 24th day of Sept 1957

*[Signature]*

Approved under the Land Registry Act this 9th day  
 of DECEMBER 1957

*[Signature]*  
 Approving officer Department of Highways, Victoria

**DL**

I, A.W. William of the City of Kamloops, British Columbia  
 Land Surveyor make oath and say that I was present at  
 and did personally superintend the survey represented  
 by this plan, and that the survey and plan are correct  
 the said survey was completed on the 17th day of November 1956.

*[Signature]*  
 sworn before me at Kamloops this 31st day of January 1957

*[Signature]*  
 A Commissioner for taking Affidavits within British Columbia

M. William Whyte & Son  
 B.C. Land Surveyors  
 219 Victoria Street  
 Kamloops, B.C.  
 Job No. 57-57  
 File No. 41-13-ER-601

1965/1189225