PLAN OF NW $\frac{1}{4}$ OF SW $\frac{1}{4}$ OF LOT 2003

CARIBOO DISTRICT, BRITISH COLUMBIA.

SCALE - 1" = 200'

OP Replaced by IP

OP ● Denotes an old wood post found in place.

IP ● Denotes an iron pin set on this survey

Bearings are astronomic, derived from the west boundary of LOT 2003

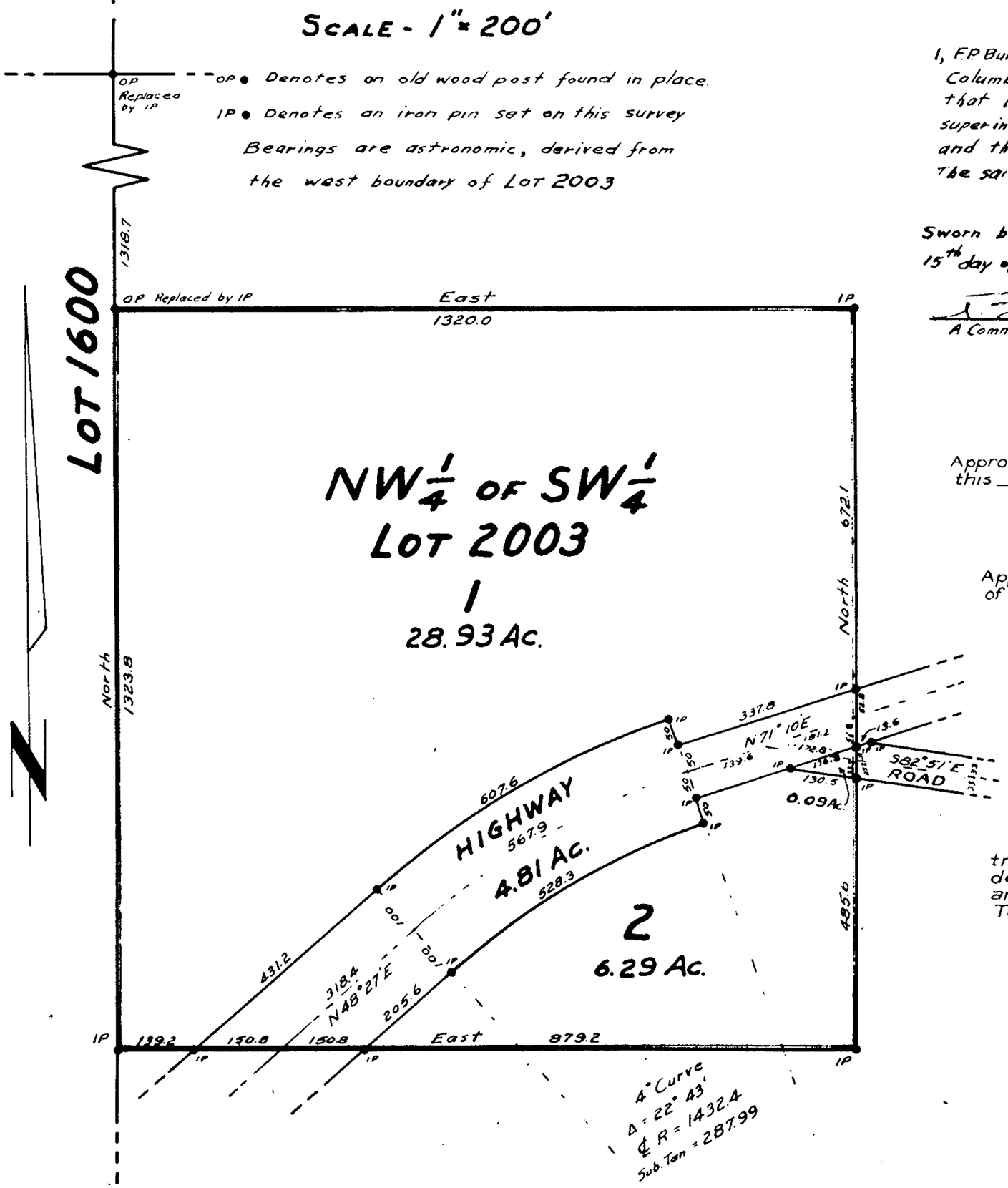

PLAN No. 8579

Deposited in the Land Registry Office at Kamloops this 20th day of Jan. 1958.

A. J. Lamb.
Registrar

I, F.P. Burden, of the City of Prince George, a British Columbia Land Surveyor, make oath and say that I was present at and did personally superintend the survey represented by this plan and that the survey and plan are correct. The said survey was completed on the 14th day of August, 1957

Sworn before me this 15th day of Aug. 1957

F.P. Burden
BCLS

A Commissioner for taking affidavits in the Province of British Columbia.

Approved under the Land Registry Act this 25th day of November 1957.

Approving Officer for the Department of Highways. Victoria B.C.

I hereby certify that this is a true copy of the Official Plan on deposit in the Department of Lands and Forests and numbered Plan 8 Tube 112.

Surveyor General
Victoria B.C.
23rd August 1957