PLAN No. 8540
Deposited in the Land Registry Office at Kamloops
this 24th day of DEC 1957
J. V. DiCenzo
Registrar.

PLOTTED HN HO

# SUBDIVISION PLAN OF PART OF D.L. 1574

## CARIBOO DISTRICT

SCALE : 200 FEET = 1 INCH

LEGEND:

OIP denotes an iron post found and used
IP denotes an iron post set in this survey

Bearings are Astronomic, from the East boundarys of Blocks 21, 23, 24 and 25 Lot 3050, Plan 1454.

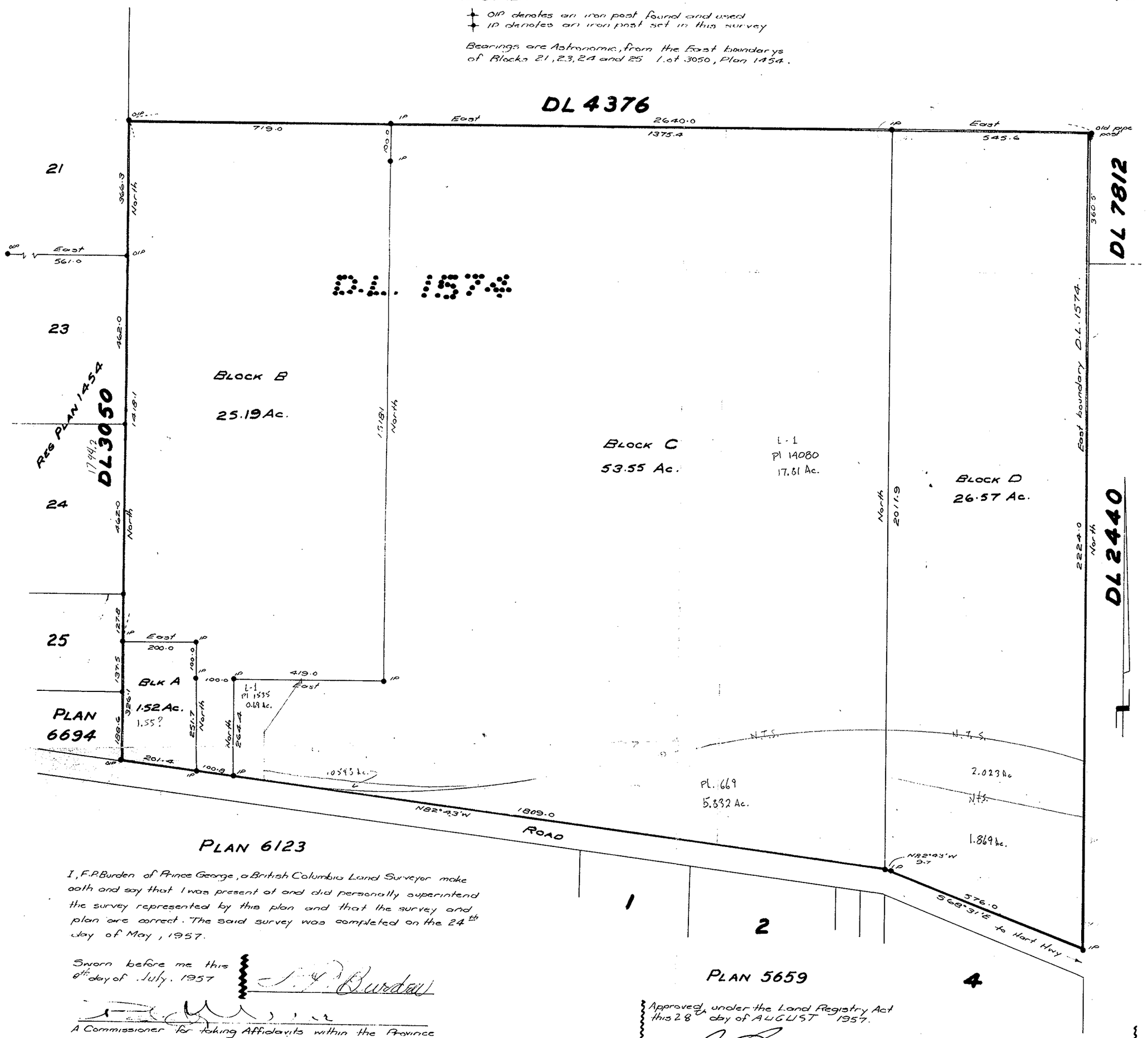


I, F.P. Burden of Prince George, a British Columbia Land Surveyor make oath and say that I was present at and did personally superintend the survey represented by this plan and that the survey and plan are correct. The said survey was completed on the 24th day of May, 1957.

Sworn before me this 8th day of July, 1957

F. P. Burden

A Commissioner for taking Affidavits within the Province of British Columbia.

Inspected 31st Oct. '57
F. P. Burden

Approved under the Land Registry Act this 28th day of AUGUST 1957.

Approving Officer, dept. of Public Works.

Signature of Registered Owner

Witness to Signature of Owner.