

PLAN OF SUBDIVISION
 PART OF
S.W. 1/4 LOT 2433
CARIBOO DISTRICT, BRITISH COLUMBIA
SCALE: 100 TO 1

- Beatings are Astronomic derived from the boundaries of the Hart Highway as shown on LRO Plan H 226.
- OP Con denotes a concrete monument found in place.
 - OPP denotes a standard pipe post found.
 - OIP denotes a square iron bar found in place.
 - IP denotes a square iron bar set in this survey.

PLAN No **8349**
 Deposited in the Land Registry Office in Kamloops
 this 18th day of **September** 1957
J. V. H. Smith
 Registrar

I, F. P. Burden British Columbia Land Surveyor
 make oath and say that I was present at and did
 personally supervise the survey represented by this
 plan, and that the survey and plan are correct.
 The said survey was completed on the
 23rd day of June, 1956.

Sworn before me at Prince George
 this 25th day of June, 1956.
F. P. Burden

F. P. Burden
 A Commissioner for Taking Affidavits within the
 Province of British Columbia

S. H. Trimmond

D. A. Robertson
 Signator of Registered owner.

P. J. Glass
 Witness to signatur of Registered owner.

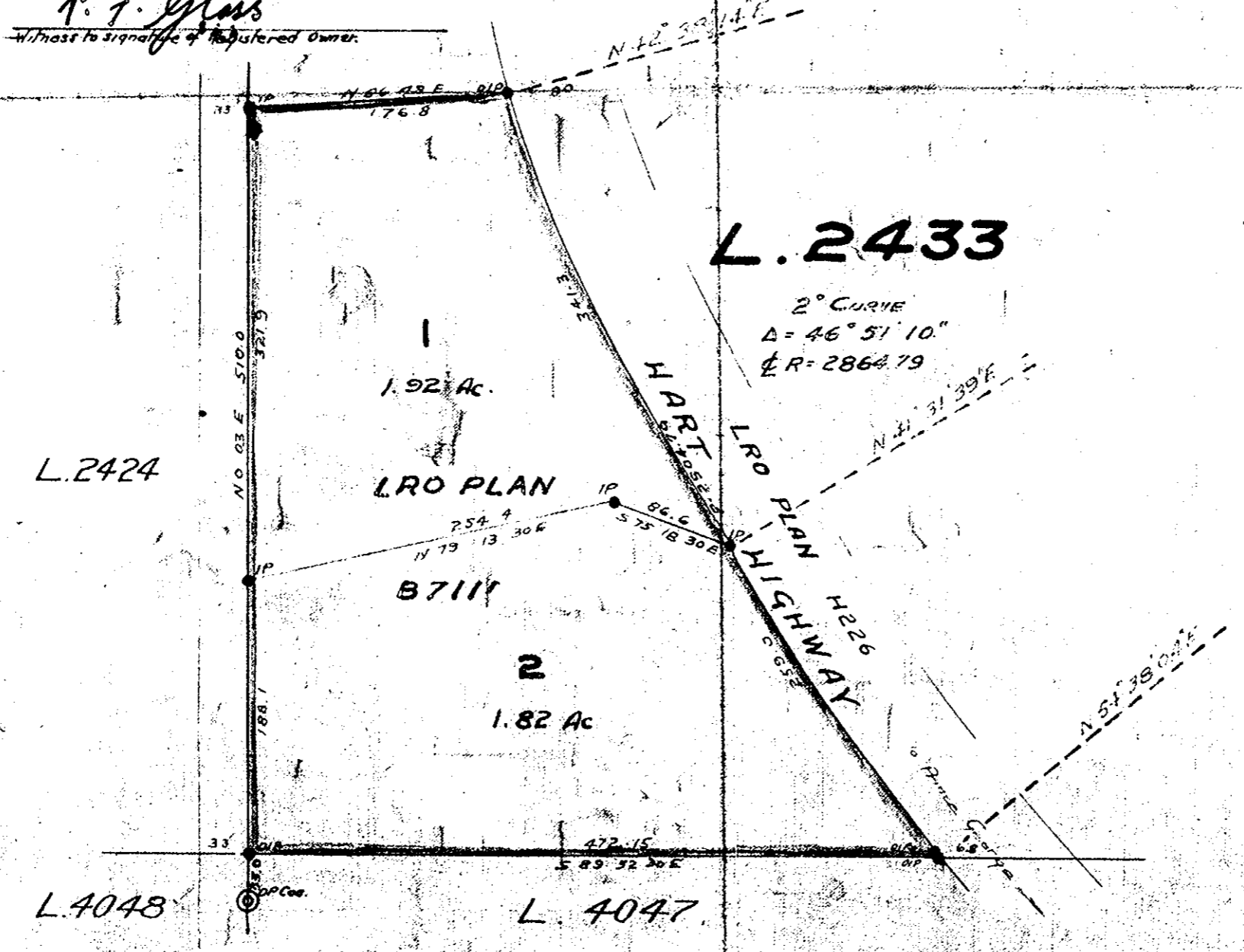

Reapproved July 1957
C. S. Jones
 Deputy Minister
 Dept. of Highways
 Victoria B.C.

Approved under the Land Registry Act
 this 19th day of October, 1956
C. S. Jones
 Approving Officer, Dept. of Highways

Inspected June 7th 1957
F. P. Burden

1980/140142/1184589