

PLAN
SHOWING SUBDIVISION OF
BLOCKS 22, 23 & 24, 21
OF D.L. 3050

(Registered Plan 1454)

CARIBOO DISTRICT - BRITISH COLUMBIA

SCALE 1 IN = 200 FT.

PLAN No. 8332

Deposited in the Land Registry
Office at Kamloops, B.C., this
22nd day of SEPT. 1957

J. V. MacLean
Registrar.

LEGEND:
Bearings are astronomic, derived from
those shown on LRO Plan 1454.

OP denotes a wooden post found in place
IP denotes a square iron bar set in this
survey.

I, F. P. Burden, British Columbia Land Surveyor
make oath and say that I was present at and
did personally superintend the survey represented
by this plan and that the survey and plan
are correct. The said survey was completed
on the 30th day of June, 1954.

Sworn before me, this
2nd day of July, 1954. *F. P. Burden* 12

[Signature]
A Commissioner for taking Affidavits within
the Province of British Columbia.

Approved under the Land Registry Act,
this 11th day of MAY, 1956. 1954

[Signature]
Approving Officer,
Department of Public Works.

Inspected 30th May, 1957
[Signature]

[Signature]
Signature of Registered Owners

[Signature]
Witness to Signature of Owners

REAPPROVED
[Signature]
APPROVING OFFICER
DEPT. OF HIGHWAYS
JULY 3RD, 1957

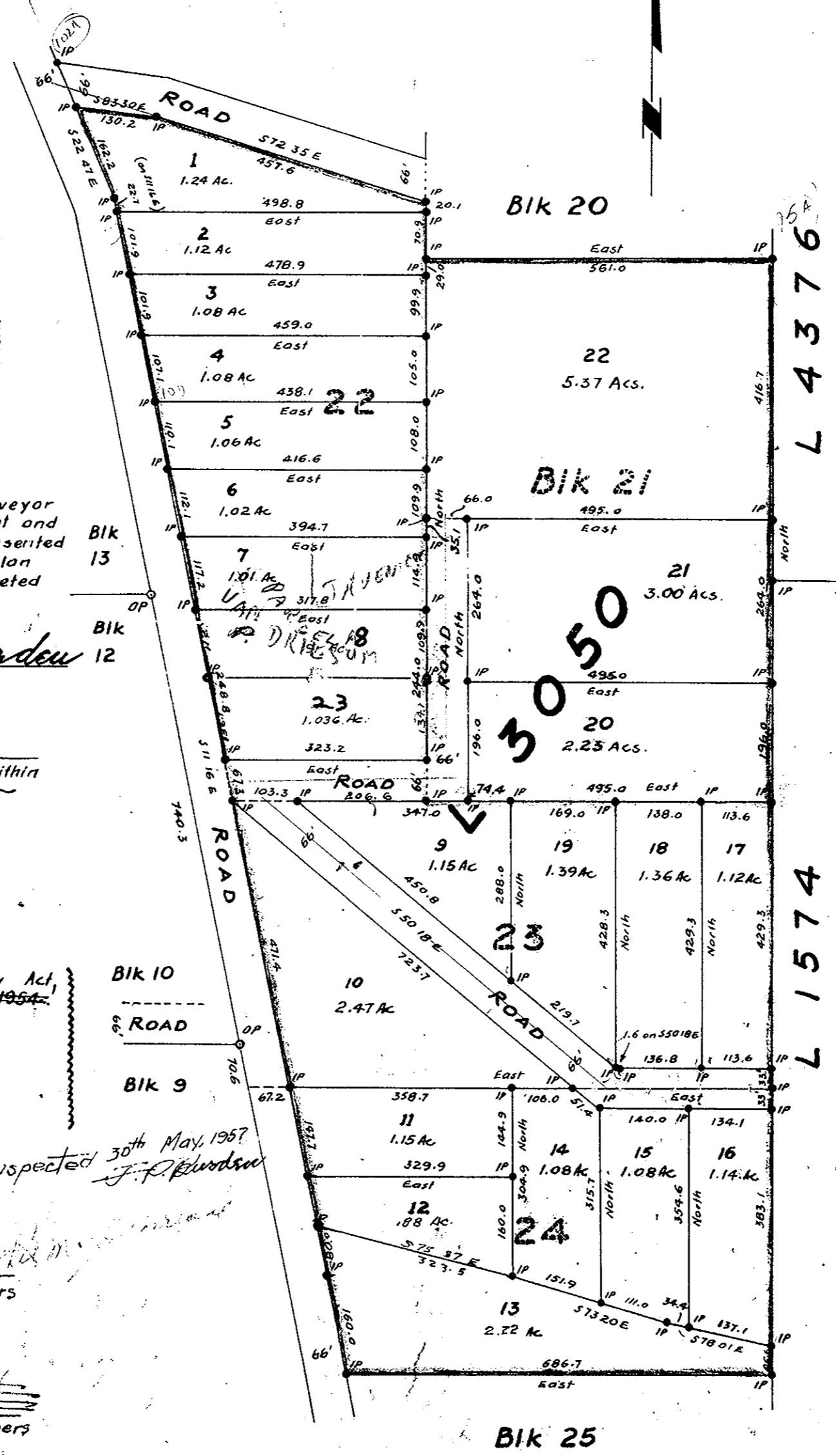

F. P. BURDEN & SON
PRINCE GEORGE, B.C.