

PLOTTED (FD)

Map No: **8307**  
Deposited in the Land Registry Office  
at Kamloops, B.C. this 28 day of Feb 1957  
*J.V. [Signature]*  
Registrar

# SUBDIVISION PLAN

SHOWING

Lot A-Part of S 1/2 D.L. 1571  
Cariboo District  
B.C.

Scale: 1 inch = 100 Feet.

Legend: Bearings are Astronomic, derived  
from the North Boundary 1571 - Cariboo Dist.

I.P. denotes 1/2" x 1/2" x 30" Iron Pin, set  
Denotes 4" wood post, found in place.

I, E.H. Burden of Prince George, British Columbia Land Surveyor,  
make oath and say that I was present at and did personally  
superintend the survey represented by this plan and that  
the survey and plan are correct.  
The said survey was completed on the 8th day of April, 1957.

Sworn before me this 12<sup>th</sup>  
day of April 1957  
*E.H. Burden*  
B.C.L.S.

Inspected July 24-1957  
*E.H. Burden*  
B.C.L.S.

*[Signature]*  
Commissioner for taking affidavits,  
within British Columbia

Approved under the Land Registry Act  
this 2<sup>nd</sup> day of July 1957.

*[Signature]*  
Approving Officer, Dept. of Public Works.

*D.E. Buckingham*  
Signature of Registered Owner

*L. McKee*  
Witness to signature of Owner.

N 1/2 D.L. 1571

S 1/2 D.L. 1571

Lot A  
.41 Ac.

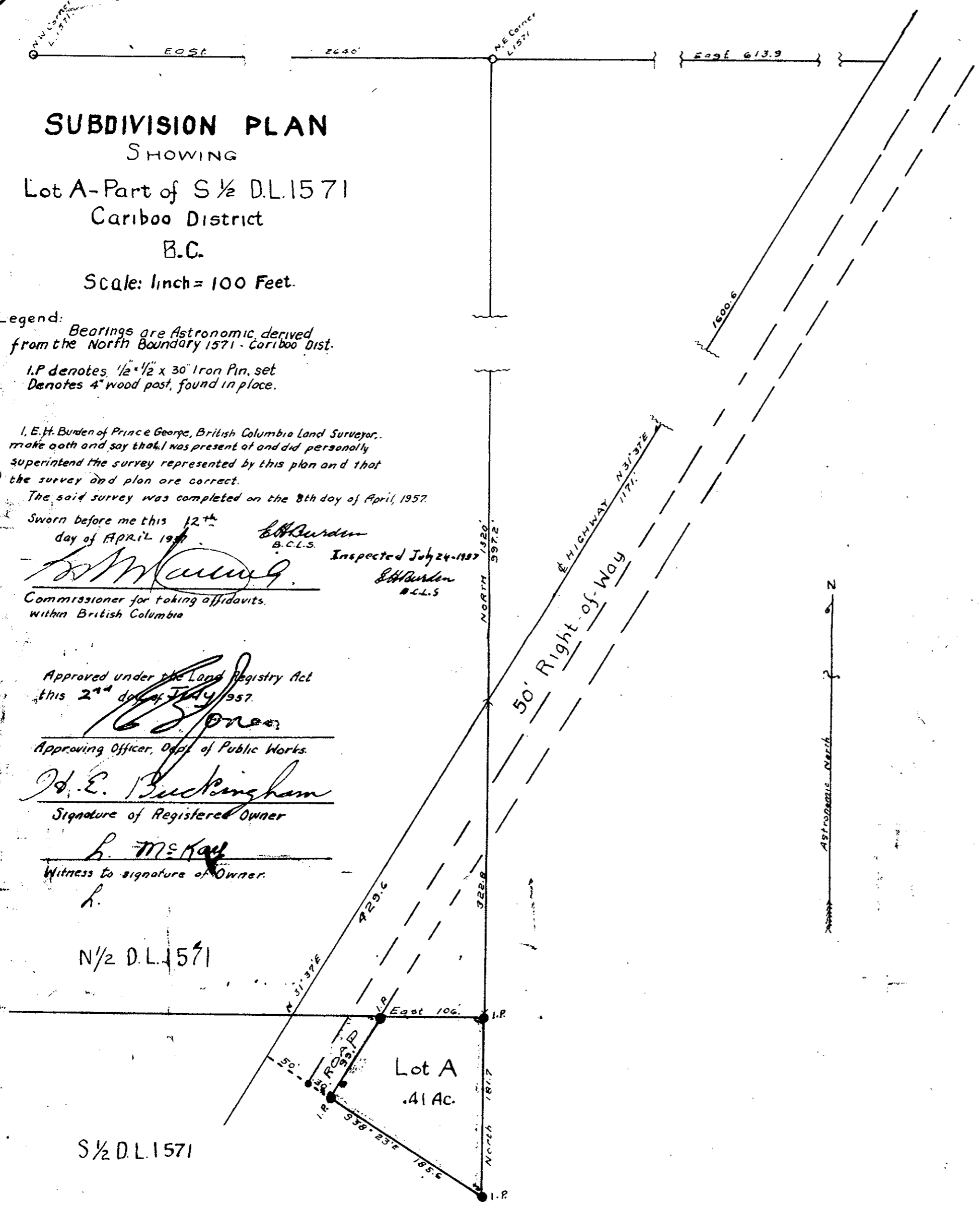

ASTRONOMIC NORTH

1100/1100395