

796
1916
1910

PLAN OF SUBDIVISION OF LOT 932 CARIBOO DISTRICT.

VICTORIA

QUINCE

Scale 100ft = 1inch.

INDIAN RESERVE

OAK

20th Ave

Mapwood

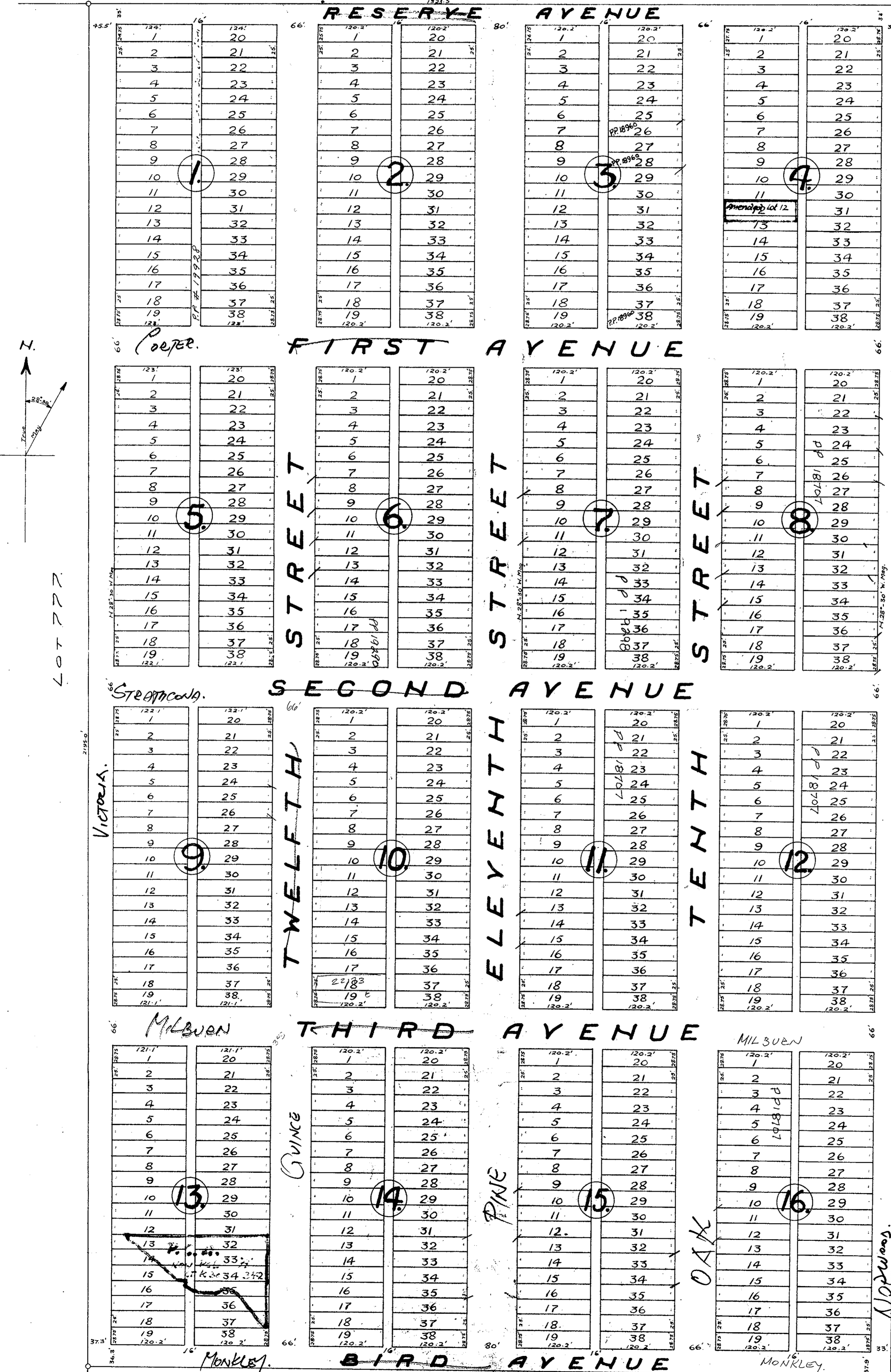

I, E.B. MCKAY SURVEYOR GENERAL
OF THE PROVINCE OF BRITISH COLUMBIA
CERTIFY THAT THE CONDITIONS ABC&D
OF THE LAND REGISTRY ACT HAVE BEEN
COMPLIED WITH.

I, PALANDRY, A B.C. LAND SURVEYOR CERTIFY THAT THIS
PLAN IS A CORRECT REPRESENTATION OF THE SURVEY
WHICH HAS BEEN MADE BY ME UPON THE GROUND AND IS
PREPARED UNDER THE PROVISIONS OF THE LAND REGISTRY
ACT

P.A. Landry B.C.L.S.

PORT GEORGE B.C. JULY 27th 1910.

W.C. Lussell, Registered Owner
W.C. Lussell, Power of Attorney