

PLAN OF SUBDIVISION
OF
SOUTHERLY PART
OF
BLOCK A (PLAN 2643)
N.E. 1/4 OF LOT 629
CARIBOO DISTRICT
SCALE: 1 in. = 100 ft.

Bearings are astronomic derived from the west boundary of the NE 1/4 Lot 629

- OPP denotes an old standard pipe post
- J.P. an old iron post found
- IP an iron post placed in this survey

PLAN No. 6924

Deposited in the Land Registry
Office at Kamloops, BC
This 16 day of Feb. 1955

Deputy-Registrar

[Signature]
Signature of Registered Owner

[Signature]
Witness to Signature of Owner

Approved under the 'Land Registry Act' This 31st day of JANUARY 1955

[Signature]
Approving Officer
Department of Public Works.

I, Harford P. Burden, of the City of Prince George, British Columbia Land Surveyor make oath and say that I was present at and did personally superintend the survey represented by this plan and that the survey and plan are correct.

The said survey was completed on the 8th day, of January, 1955

Sworn before me this 10th day of January, 1955

[Signature]

[Signature]
A Commissioner for taking affidavits within the Province of British Columbia.

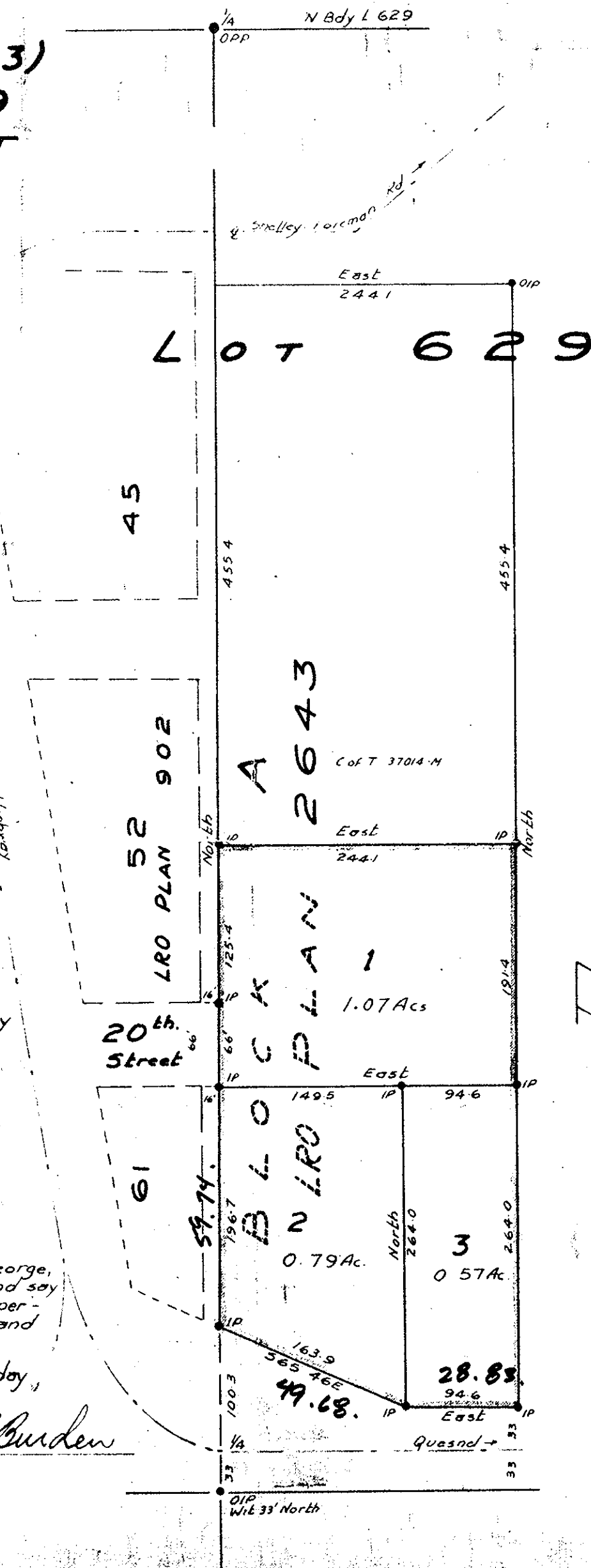

1480/1039994