

PLAN  
SHOWING PART OF  
**S.E. 1/4 - LOT 4047**  
CARIBOO DISTRICT - BRITISH COLUMBIA  
SCALE: 1" = 200' FT

LEGEND -  
Bearings are astronomic, derived from  
the east boundary of the S.E. 1/4 L. 4047.

- OPP denotes a standard pipe found in place
- OIP " an iron bar 1/2" dia found in place
- OWP " a wooden post found in place
- OIP " an iron bar 1/2" dia set in this survey

I, Frederick P. Burden, of the City of Prince George a British Columbia Land Surveyor make oath and say that I was present and did personally superintend the survey represented by this plan and that the survey and plan are correct. The said survey was completed this 24<sup>th</sup> day of

Sworn before me this 10<sup>th</sup> day of Mar. 1954

*F. P. Burden*

A Notary Public in and for the Province of British Columbia.

*A. M. the first*  
*P. W. Jones*  
THE DIRECTOR THE VETERANS' HONORARY ACT  
Signature of Registered Owner

*H. Leatherley*  
Witness to Signature of Owner

Approved under the Land Registry Act  
this 27<sup>th</sup> day of APRIL 1954

*A. J. Powering*  
Approving Officer, Dept. of Public Works

Reapproved L. 4046  
this 21<sup>st</sup> day of Oct. 1954  
*A. J. Powering*  
Approving Officer, Dept. of Public Works

PLAN No. 689A  
Deposited in the Land  
Registry Office at  
Kamloops, B.C. this 2<sup>nd</sup>  
day of Feb. 1954

*A. A. Day*  
Deputy Registrar

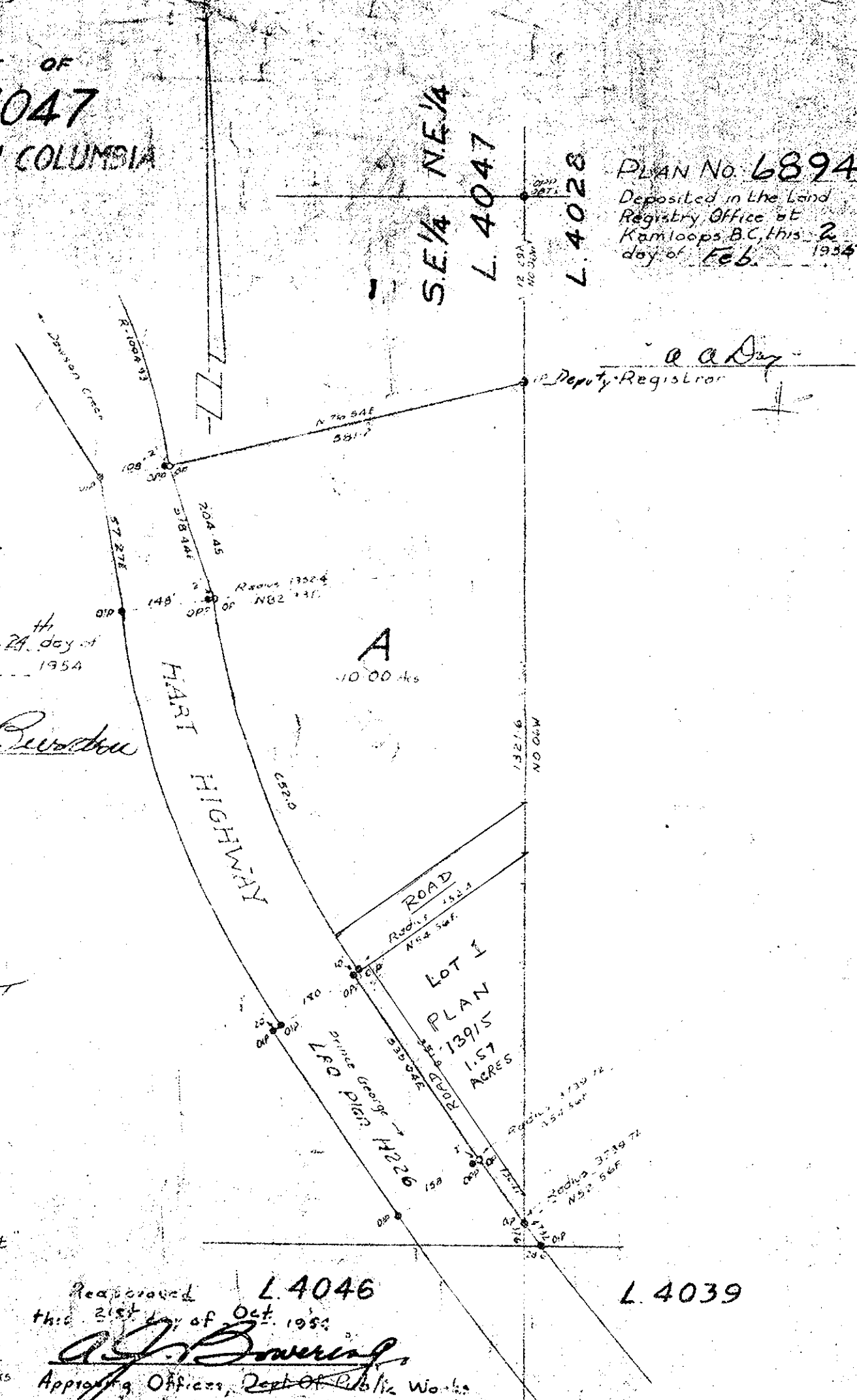

1954/10/21