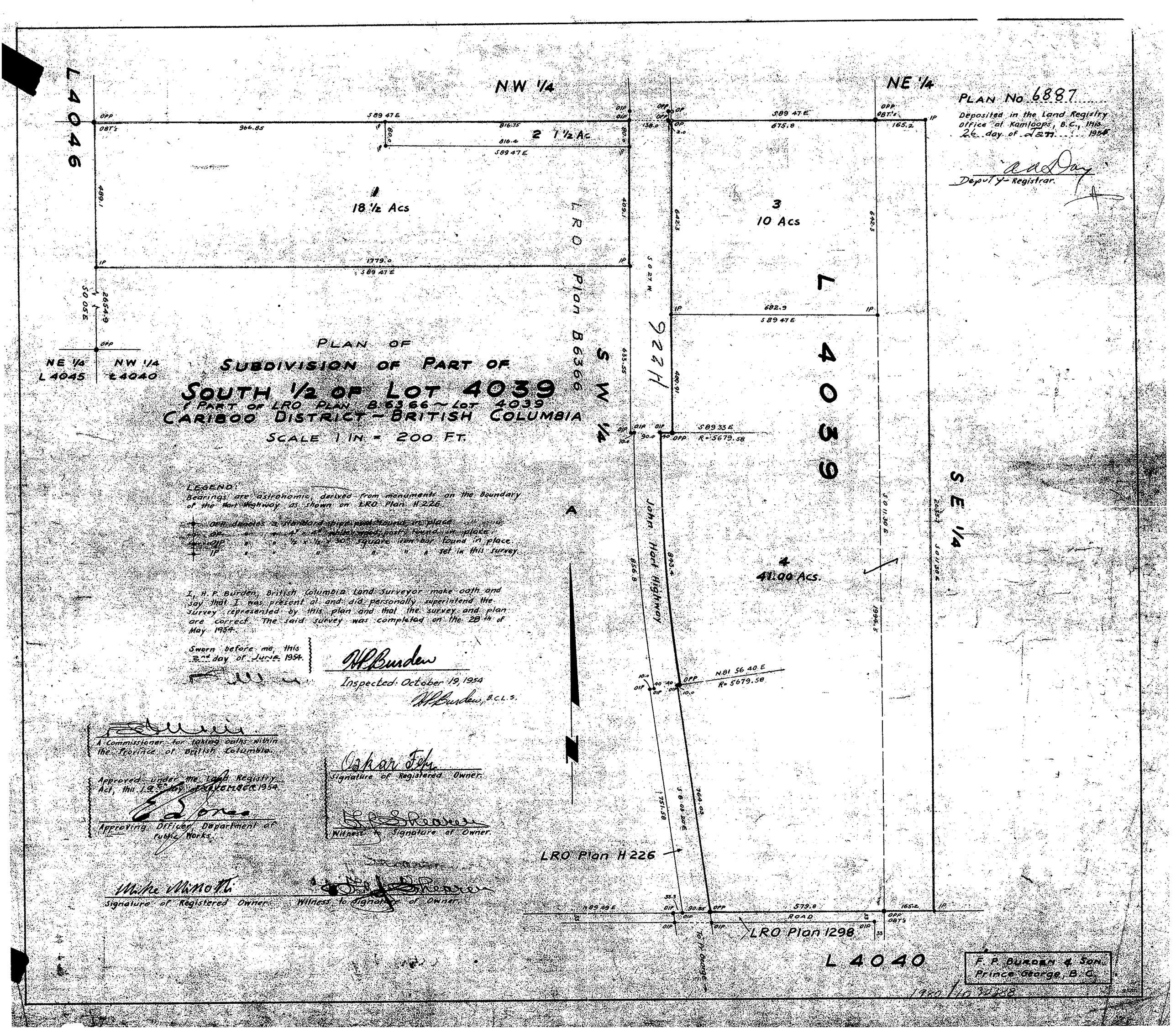

PLAN OF
SUBDIVISION OF PART OF
SOUTH 1/2 OF LOT 4039
& PART OF LRO PLAN B.6366 ~ LOT 4039
CARIBOO DISTRICT ~ BRITISH COLUMBIA
SCALE 1 IN = 200 FT.

LEGEND:
Bearings are astronomic, derived from monuments on the Boundary of the Hart Highway as shown on LRO Plan H 226.

OPP denotes a standard pipe post found in place.
OP " " 4" x 4" white wood post found in place.
OIP " " 1/2 x 1/2 x 30" square iron bar found in place.
IP " " " " " " set in this survey.

I, H. P. Burden, British Columbia Land Surveyor make oath and say that I was present at and did personally superintend the survey represented by this plan and that the survey and plan are correct. The said survey was completed on the 28th of May 1954.

Sworn before me, this 2nd day of June 1954.

H P Burden

Inspected: October 19, 1954

H P Burden, B.C.L.S.

A Commissioner for taking oaths within the Province of British Columbia.

Approved under the Land Registry Act, this 19th day of November 1954.

Approving Officer, Department of Public Works.

Oskar Fehr
Signature of Registered Owner.

Witness to Signature of Owner.

Mike Minotti
Signature of Registered Owner.

Witness to Signature of Owner.

1980/10 30388