

**PLAN OF SUBDIVISION  
OF BLOCKS 1-2-3-4-5-6-7-8-9  
11-12-13-14-15-16 PART OF  
BLOCKS 10-17 & D-D'D<sup>2</sup>  
LOT 343-CARIBOO DIST.  
MAP No. 1268**

Scale: 100 ft. = 1 inch.

Bearings are astronomic  
derived from 1st Avenue  
according to Map No. 1268

Old iron stakes found shown  
Iron stakes set shown  
Wood stakes set shown

Approved under the Land Registry  
Act this 7th day of July 1953  
*[Signature]*  
Deputy Registrar

J. G. Campbell of City of Prince George, a  
British Columbia land surveyor make oath and  
say that I was present at and did personally  
superintend the survey represented by  
this plan and that the survey and plan are  
correct. The said survey was completed on  
the 21st day of March 1953  
J. G. Campbell  
Sworn before me  
This 21st day of July 1953

*[Signature]*  
Deputy Registrar

#6743

Plan No. 6743 HM  
Deputy Registrar  
*[Signature]*

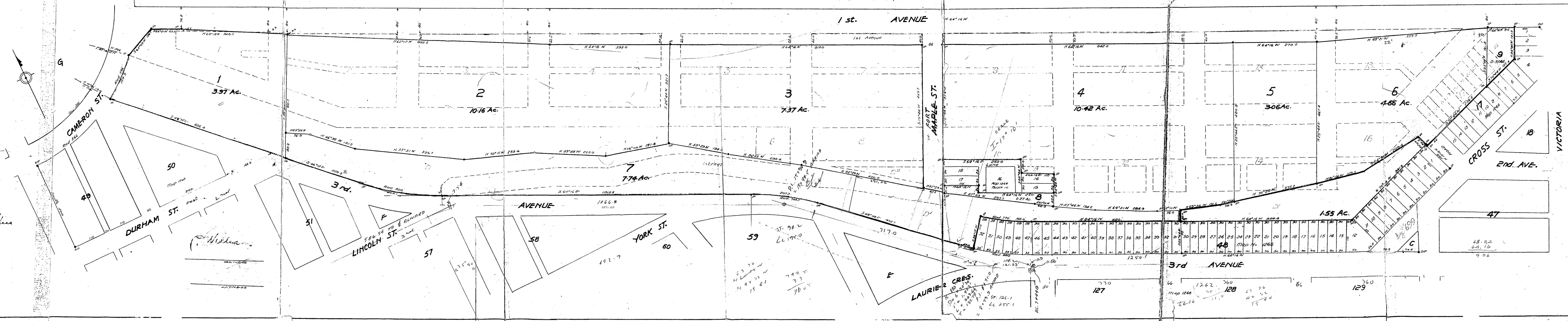

6743