

PLOTTED KL

PLAN 34954

Deposited in the Land Title office at Prince George, B.C. this 1st day of Nov 1990.

W.G.B. Registrar

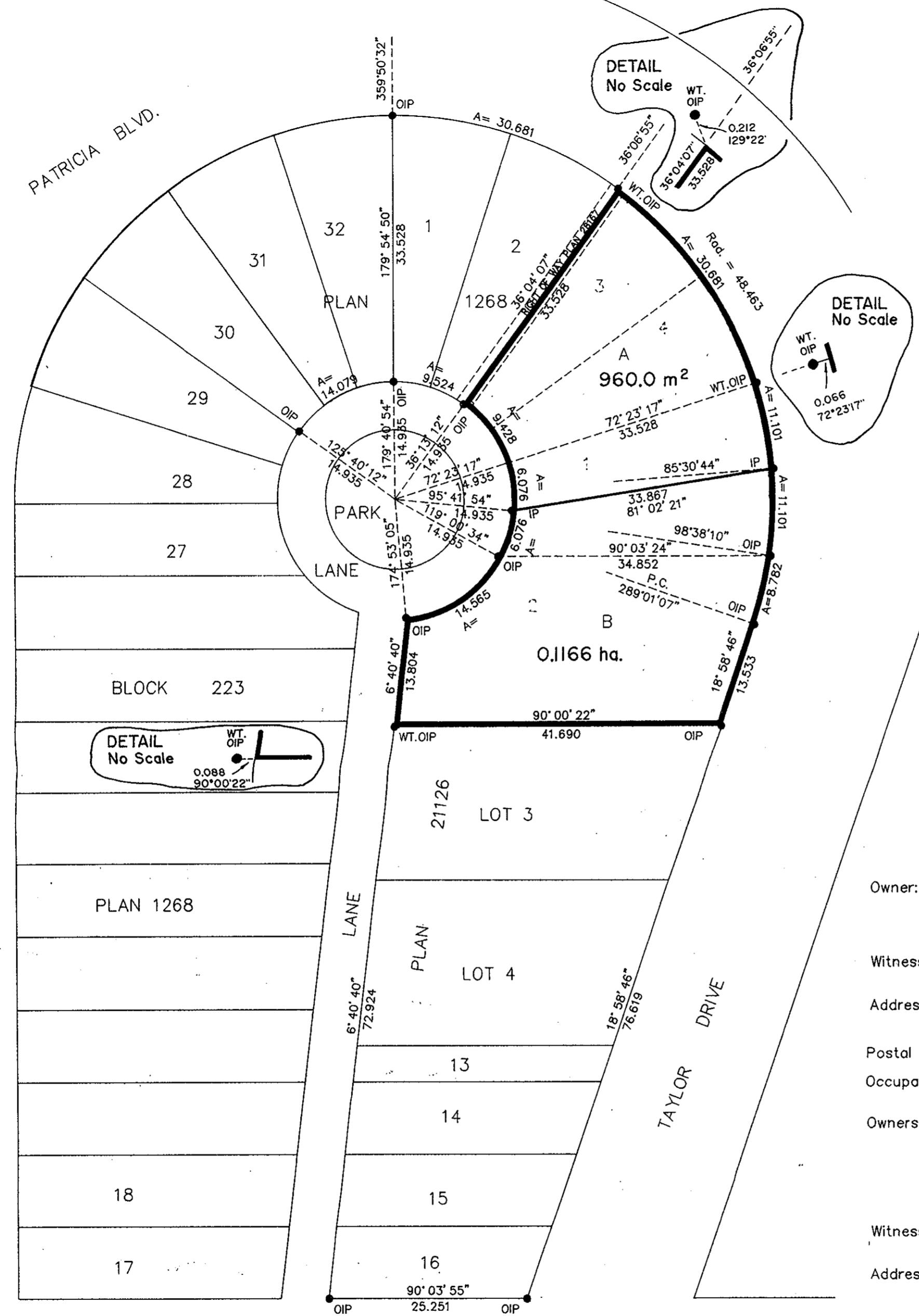
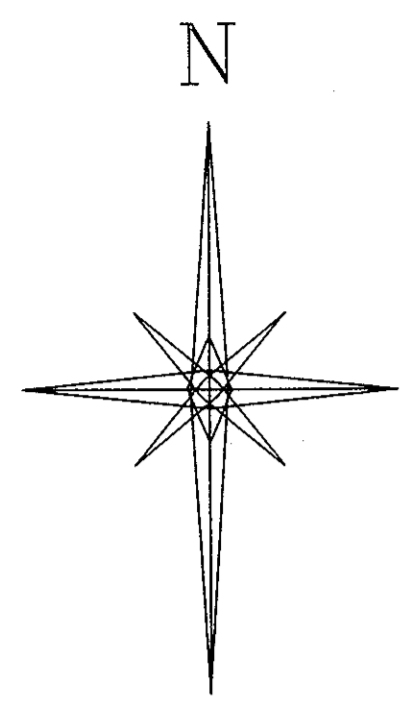

PLAN OF SUBDIVISION OF LOTS 3 AND 4 OF BLOCK 223 PLAN 1268 AND LOTS 1 AND 2 OF PLAN 21126 DISTRICT LOT 343 CARIBOO DISTRICT B.C.G.S. 93G.097

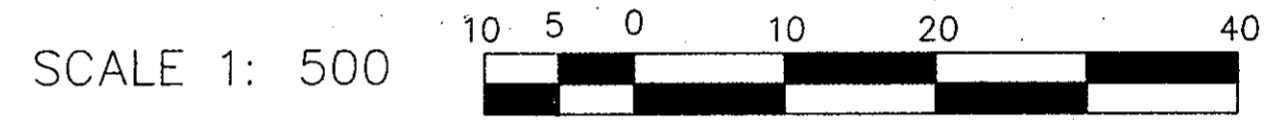

Distances in metres and decimals thereof.

LEGEND: Bearings are astronomic, and are derived from Plan 21126.

- I.P. ----- denotes B.C.L.S iron post.set.
WT. ----- denotes witness.
O. ----- denotes old.
A. ----- denotes arc.

Owner: Carol Ann Erickson
Witness: Shirley Graham
Address: 1313 TAYLOR DR.
Postal Code: V2L 1A1
Occupation: WIFE
Owners: Brock Goble, Tammy Lee Goble
Witness: Jeff Goble
Address: 1633 NORWOOD
Postal Code: V2L 1K5
Occupation: PHOTOGRAPHER

I, Victor Bartell, a British Columbia Land Surveyor of Prince George in British Columbia, certify that I was present at and personally superintended the survey represented by this plan and that the survey and plan are correct. The survey was completed on the 26 day of MARCH, 1990.

Victor Bartell, B.C.L.S.

This Plan lies within the Fraser Fort George Regional District

McWilliam Whyte Goble & Associates
Prince George, Kamloops, Smithers, Williams Lake
B.C. LAND SURVEYORS Phone 562-1196

OUR REFERENCE NO. 90235

Mortgage: W7984 CIBC Mortgage Corporation
Authorized Signatory: JOHN HOWARD GILCHRIST

Witness to both signatures: GERALDINE MARIE PAY
Address: 9202 210TH ST.
LANGLEY B.C.
Postal Code: V1M 2C4
Occupation: SUPERVISOR-BANKING

Mortgage PC 42756 Canadian Imperial Bank of Commerce
Authorized Signatory: L.A. DABB
Address: 1043 Heritage Cres.
PRINCE GEORGE, B.C.
Postal Code: V2M 6X2
Occupation: BANKER

Approved under the Land Title Act this 27th day of September 1990.
Approving Officer, City of Prince George.