

PLAN NO. \_\_\_\_\_  
 Deposited in the Land Title Office at  
 Prince George this 26 day of Oct  
 1990.

W.S.  
 Registrar

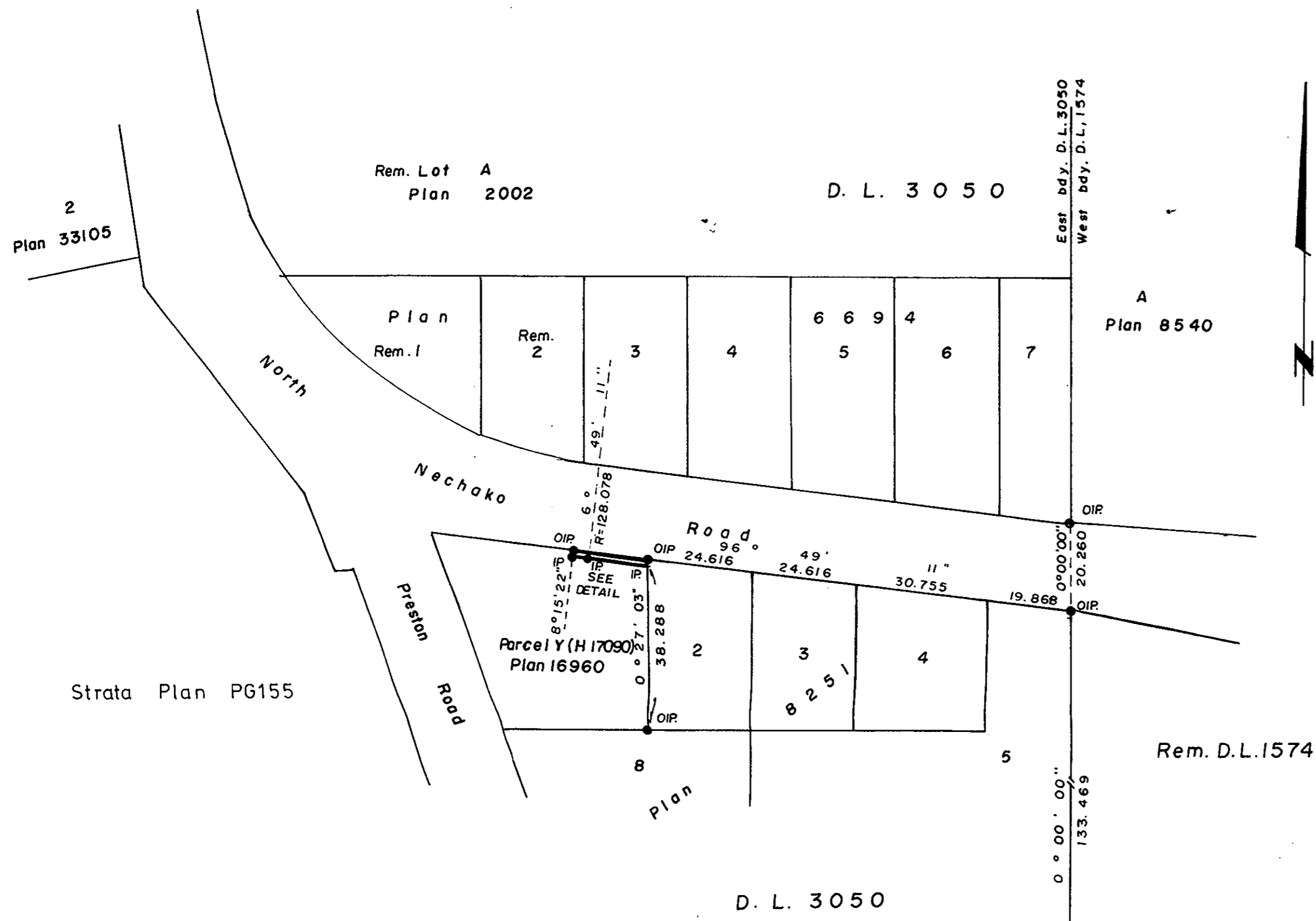

REFERENCE PLAN OF ROAD DEDICATION  
 IN PARCEL Y (H17090) OF  
 PLAN 16960, DISTRICT LOT 3050,  
 CARIBOO DISTRICT.  
 B.C.L.S. 936.097

SCALE: 1:1000 (All distances are in metres.)  
 0 10 20 50 80

Bearings are astronomic derived from E. Bdy.  
 D.L. 3050.

•IP..... Standard Iron Post.  
 O..... Denotes old.

Strata Plan PG155

Rem. D.L.1574

D. L. 3050

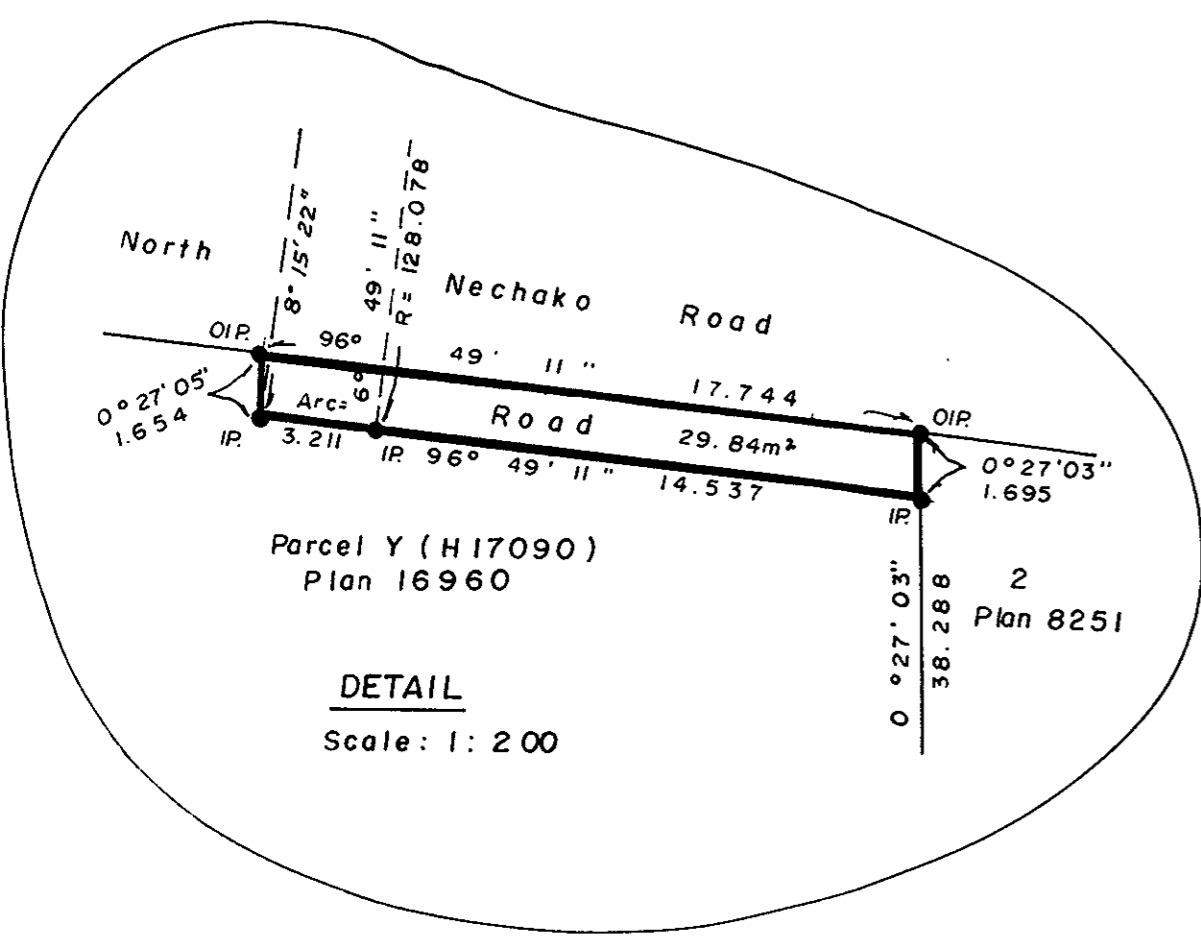

Book of Reference	
Description	Area
Pcl. Y (H17090)	29.84m <sup>2</sup>

I, A. Daniluck, a British Columbia Land Surveyor, of  
 Prince George in British Columbia, certify that I was present  
 at and personally superintended the survey represented  
 by this plan, and that the survey and plan are correct.  
 The survey was completed on the 18th day of July,  
 1990.

Registered Owners: Emery Alonzo Hammond  
 Emery Alonzo Hammond  
Karen Dale Hammond  
 Karen Dale Hammond

A. Daniluck  
 A. Daniluck, B.C. L.S.

Witness: [Signature]  
 to both signatures.

Approved under the Land Title Act  
 this 13 day of Sept 1990.

GEORGE FLEBBE  
 Print Name  
 Address: R.R. #1 DRAPER'S  
C. 29 SECHLT, B.C.  
 Postal Code: V0N 3A0  
 Occupation: Equipment Operator

M. D. Anderson  
 Approving Officer  
 City of Prince George

This plan lies within the Fraser  
 Fort George Regional District.

A. Daniluck,  
 B.C. Land Surveyor,  
 Prince George - B.C.  
 REF. NO. 90-019C

MC 1610130