

PLOTTED GP

PLAN OF SUBDIVISION OF LOT L AND PART OF LOT K, PLAN 18047, DISTRICT LOT 7634, CARIBOO DISTRICT. B.C.G.S. 93G . 096

PLAN NO. 34925

Deposited in the Land Title Office at Prince George this 23 day of Oct 1990.

SCALE: 1: 750 (All distances are in metres.)

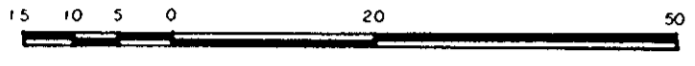

Bearings are astronomic derived from Plan 18047, portion of Churchill Drive = 122°15'40"

- IP.....Standard Iron Post.
- O.....Denotes old
- Wt.....Denotes witness

WGG
REGISTRAR

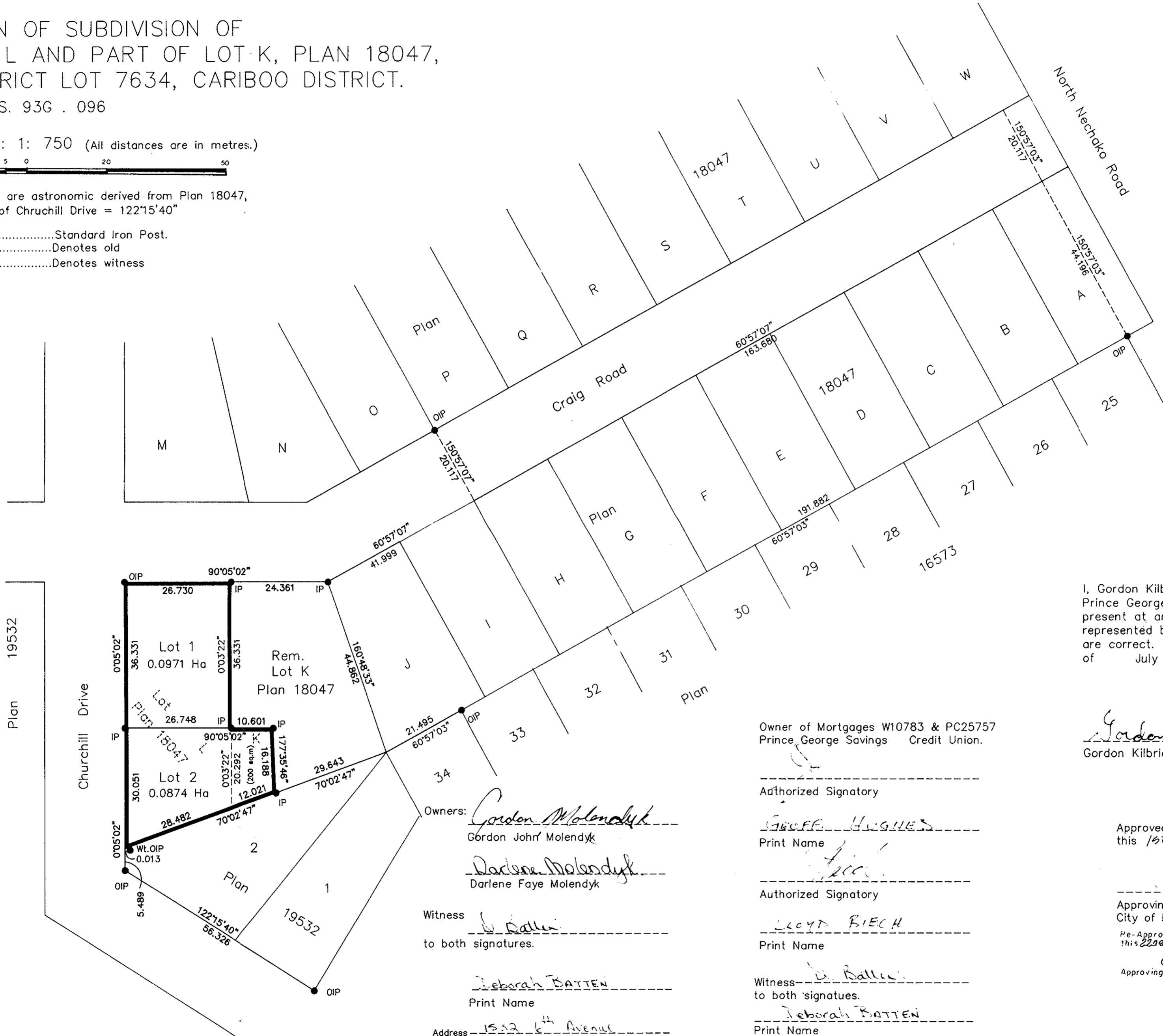

I, Gordon Kilbride, a British Columbia Land Surveyor of Prince George in British Columbia, certify that I was present at and personally supervised the survey represented by this plan and that the survey and plan are correct. The survey was completed on the 9th day of July, 1990.

Gordon Kilbride
Gordon Kilbride, B.C.L.S.

Owner of Mortgages W10783 & PC25757
Prince George Savings Credit Union.

Authorized Signatory

Geoff Hughes
Print Name

Authorized Signatory

Lloyd Biech
Print Name

Witness

Deborah Batten
to both signatures.
Print Name

Address 1532 4th Avenue
Prince George Postal Code V2L 5B5

Occupation Credit Officer

Approved under the Land Title Act
this 1st day of August 1990.

Approving Officer
City of Prince George.

Re-Approved
this 22nd day of October 1990.

Gordon Kilbride
Approving Officer - City of Prince George

This plan lies within the Fraser Fort George Regional District.

Owners: *Gordon Molendyk*
Gordon John Molendyk

Darlene Molendyk
Darlene Faye Molendyk

Witness *G. Batten*
to both signatures.

Deborah BATTEN
Print Name

Address 1532 4th Avenue
Prince George Postal Code V2L 5B5

Occupation Credit Officer

McWilliam, Whyte, Goble & Associates
B.C. Land Surveyors, Prince George
(604) 562-1196 & 564-5322 (fax 562-3656)
Kamloops - Smithers - Williams Lake

F.B.- SL 15-17 | D.L.- 7634 | REF. NO.-90013

NRS 7 1 10