

26FF-226

PLAN NO. 34875

Deposited in the Land Title Office at Prince George this 25 day of Sept 1990.

Charella Drive

W.G. Gandy
REGISTRAR per R

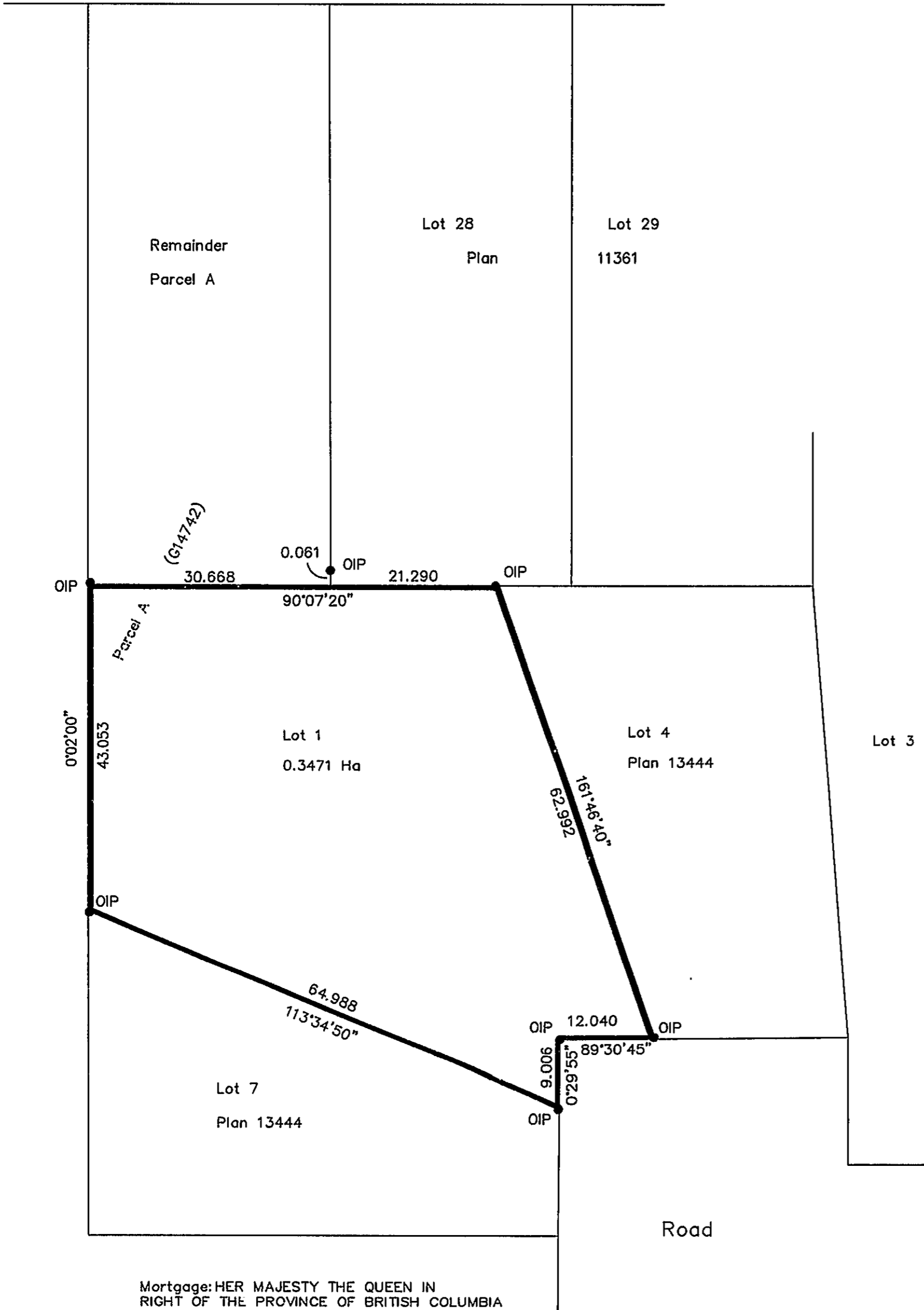

PLAN OF SUBDIVISION OF PART OF PARCEL A(G14742), DISTRICT LOT 9261, PLAN 13444, CARIBOO DISTRICT. B.C.G.S. 93G.086

Scale: 1 : 500 (Distances are in metres)

LEGEND
Bearings are astronomic, derived from Plan 13444 - West Bdy. Lot 5 = 0° 02' 00".
●IP Denotes Standard Iron Post
Wt Denotes Witness
O Denotes Old

I, Gordon Kilbride, a British Columbia Land Surveyor of Prince George in British Columbia, certify that I was present at and personally superintended the survey represented by this plan and that the survey and plan are correct. The survey was completed on the 16th day of July, 1990.

Gordon Kilbride
Gordon Kilbride, B.C.L.S.

Mortgage: HER MAJESTY THE QUEEN IN RIGHT OF THE PROVINCE OF BRITISH COLUMBIA

Susan Eng D.F. H.Q. 1990
Authorized Signatory
SUSAN ENG
Print Name
Donna D.F. H.Q. 1990
Authorized Signatory
AMER RANA
Print Name

Donna Watt
Witness
DONNA WATT
Print Name
#400-8100 GRANVILLE AVE.
Address
RICHMOND B.C. V6Y 3T6
Postal Code
Bank Clerk
Occupation

J.A. Momen by his lawful attorney in fact
Mortgage: Fredrick Jaeger
J. M. Miller
Witness
LINDA M. MILLER
Print Name
5529 YORK DR.
Address
PRINCE GEORGE V2N 2A6
Postal Code
SECRETARY
Occupation

Approved under the Land Title Act this 12 day of Sept 1990
M.D. Anderson
Approving Officer
City of Prince George.

Nicole C. Madsen
Owner: Nicole June Madsen
Gordon Kilbride
Witness
Gordon Kilbride
Print Name
324 Vancouver St.
Address
Prince George, BC V2L 2N9
Postal Code
B.C. Land Surveyor
Occupation

This plan lies within the Fraser-Fort George Regional District.

McWilliam, Whyte, Goble & Associates
B.C. Land Surveyors, Prince George
(604) 562-1196 & 564-5322 (fax 562-3656)
Kamloops - Smithers - Williams Lake

F.B.- SC 28 D.L.- 9621 REF. NO.- 90645

M 13/20