

PLAN OF SUBDIVISION OF PART OF
 REMAINDER OF S. 1/2 OF N. 1/2 OF S.E. 1/4
 DISTRICT LOT 2425, CARIBOO DISTRICT

SCALE 1 : 1000 B.C.G.S. 931.006

BEARINGS ARE ASTRONOMIC, DERIVED FROM THE SOUTH
 BOUNDARY OF ZHAL ROAD AS SHOWN ON PLAN 21803.

DISTANCES ARE SHOWN IN METRES.

LEGEND
 • IP DENOTES AN IRON PIN SET.
 • OIP DENOTES AN OLD IRON PIN FOUND.

THAT PART OF N. 1/2 OF N. 1/2 OF S. E. 1/4 D. L. 2425
 AS SHOWN ON PLAN 25259

REMAINDER OF S. 1/2 OF N. 1/2 OF S. E. 1/4 D. L. 2425

REMAINDER OF S. 1/2 OF S. E. 1/4 D. L. 2425

S. W. 1 / 4 D. L. 2425

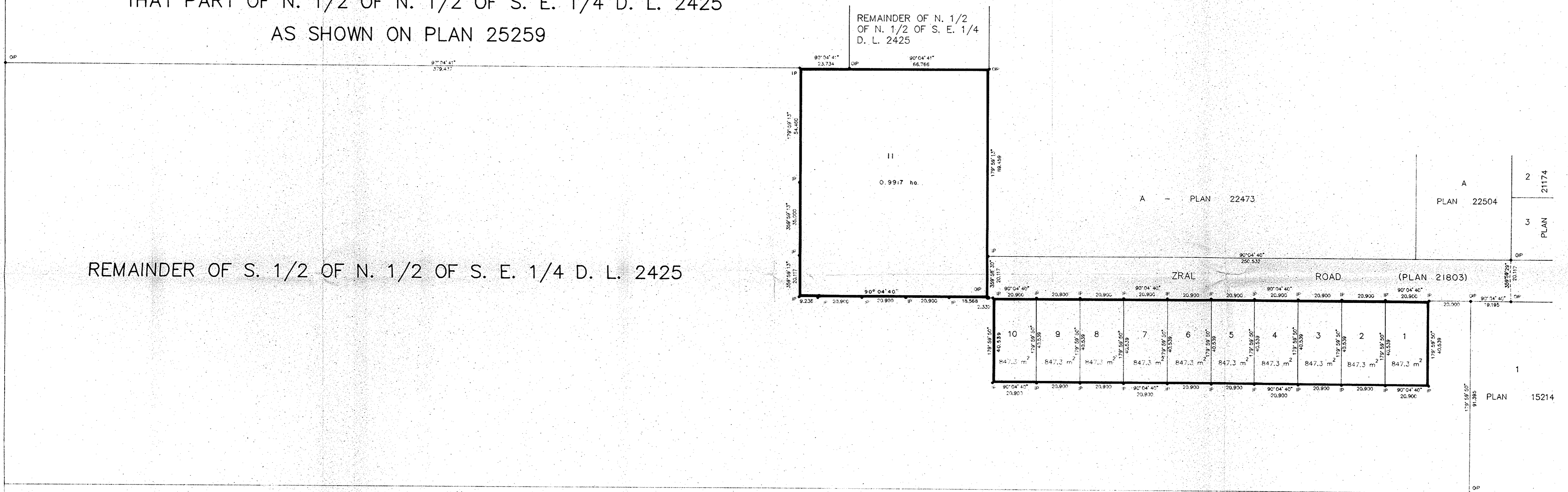

PLAN No. 34827

DEPOSITED IN THE LAND TITLE OFFICE
 AT PRINCE GEORGE, B.C., THIS 12th
 DAY OF September, 1990.

W. B.
 REGISTRAR

I, RONALD L. JOHNS, A BRITISH COLUMBIA LAND
 SURVEYOR, OF PRINCE GEORGE, IN BRITISH COLUMBIA,
 CERTIFY THAT I WAS PRESENT AT AND PERSONALLY
 SUPERINTENDED THE SURVEY REPRESENTED BY THIS
 PLAN AND THAT THE SURVEY AND PLAN ARE CORRECT.
 THE SURVEY WAS COMPLETED ON THE 19TH DAY OF
 JUNE, 1990.

R.L. JOHNS, B.C.L.S.

Annelise Pasasch
 OWNER
 ANNELOISE PASASCH
 PRINT NAME

B.E. Shier
 WITNESS
 B.E. SHIER
 PRINT NAME
 240 VICTORIA STREET
 ADDRESS
 PRINCE GEORGE, B.C.
 SURVEY TECHNOLOGIST
 OCCUPATION

HONGKONG BANK OF CANADA

AUTHORIZED SIGNATORY
 B.F. PACHENSKI, MANAGER, CREDIT
 PRINT NAME

AUTHORIZED SIGNATORY
 T.T. McCOLL, ASSISTANT VICE-PRESIDENT, CREDIT
 PRINT NAME

Elisa Teastall
 WITNESS (AS TO BOTH SIGNATURES)
 ELISA TEASTALL
 PRINT NAME
 300-885 WEST GEORGIA ST
 ADDRESS
 VANCOUVER, B.C. V6C 3E9
 A COMMISSIONER FOR TAKING
 AFFIDAVITS FOR BRITISH COLUMBIA
 (AS TO BOTH SIGNATURES)
 OCCUPATION

Power of Attorney NO. DD22643 and PD22644

APPROVED UNDER THE LAND TITLE ACT
 THIS 5th DAY OF September, 1990

Clot
 APPROVING OFFICER, CITY OF PRINCE GEORGE, B. C.

THIS PLAN LIES WITHIN THE FRASER-
 FORT GEORGE REGIONAL DISTRICT.

R.L. JOHNS & ASSOCIATES
 LEGAL AND ENGINEERING SURVEYS
 P.O. BOX 824
 PRINCE GEORGE, B.C. V2L 4V3
 (604) 562-5759