

PLAN No. - - 34794 (EX) (FY)

DEPOSITED IN THE LAND TITLE OFFICE  
AT PRINCE GEORGE, B.C., THIS 27<sup>th</sup> DAY OF August 19 90.

REGISTRAR W.B.G.

# PLAN OF SUBDIVISION OF PART OF S. E. 1/4 DISTRICT LOT 2421 CARIBOO DISTRICT

SCALE 1 : 2500 B.C.G.S. 93J.008  
0 25 50 75 100 125 150 175 200 225 250

BEARINGS ARE ASTROMOMIC, DERIVED FROM THE SOUTH BOUNDARY  
OF S. E. 1/4 OF D. L. 2421 AS SHOWN ON PLAN 21936.

DISTANCES ARE SHOWN IN METRES.

LEGEND  
● IP DENOTES AN IRON PIN SET.  
● OP DENOTES AN OLD IRON PIN FOUND.  
● OPP DENOTES AN OLD PIPE POST FOUND.

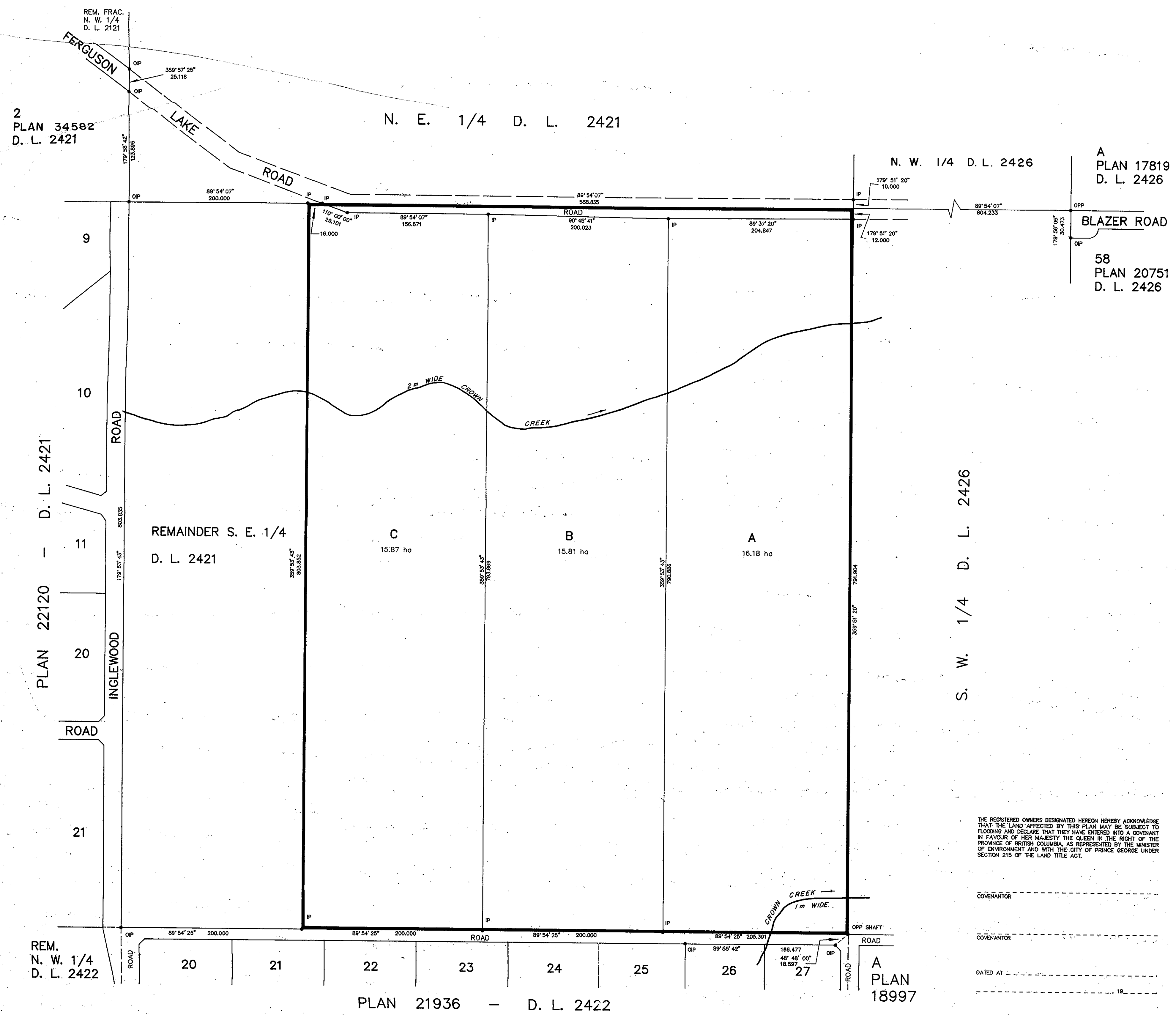

THE REGISTERED OWNERS HEREBY ACKNOWLEDGE THAT THE LAND AFFECTED BY THIS PLAN MAY BE SUBJECT TO FLOODING AND DECLARE THAT THEY HAVE ENTERED INTO A COVENANT IN FAVOUR OF HER MAJESTY THE QUEEN IN THE RIGHT OF THE PROVINCE OF BRITISH COLUMBIA, AS REPRESENTED BY THE MINISTER OF ENVIRONMENT AND WITH THE CITY OF PRINCE GEORGE, UNDER SECTION 215 OF THE LAND TITLE ACT.

COVENANTOR

COVENANTOR

DATED AT

APPROVED UNDER SECTION 82 OF THE LAND TITLE ACT DATED

THIS DAY OF 19

MINISTER OF ENVIRONMENT OR HIS AUTHORIZED DELEGATE

APPROVED UNDER THE LAND TITLE ACT

THIS DAY OF 19

APPROVING OFFICER, CITY OF PRINCE GEORGE, B. C.

THIS PLAN LIES WITHIN THE FRASER-FORT GEORGE REGIONAL DISTRICT.

FAMILY CATTLE CO. LTD.

CYTON ENTERPRISES LTD.

AUTHORIZED SIGNATORY

AUTHORIZED SIGNATORY

PRINT NAME

PRINT NAME

AUTHORIZED SIGNATORY

AUTHORIZED SIGNATORY

PRINT NAME

PRINT NAME

WITNESS (AS TO BOTH SIGNATURES)

WITNESS (AS TO BOTH SIGNATURES)

PRINT NAME

PRINT NAME

ADDRESS

ADDRESS

ADDRESS

ADDRESS

OCCUPATION

OCCUPATION

I, RONALD L. JOHNS, A BRITISH COLUMBIA LAND SURVEYOR, OF PRINCE GEORGE, IN BRITISH COLUMBIA, CERTIFY THAT I WAS PRESENT AT AND PERSONALLY SUPERINTENDED THE SURVEY REPRESENTED BY THIS PLAN AND THAT THE SURVEY AND PLAN ARE CORRECT. THE SURVEY WAS COMPLETED ON THE 22ND DAY OF JUNE, 1990.

R.L. Johns, B.C.L.S.

R.L. JOHNS & ASSOCIATES  
LEGAL AND ENGINEERING SURVEYS  
P.O. BOX 82  
PRINCE GEORGE, B.C. V2L 4V5  
(604) 562-5759  
85-28-54 01-8-8