

26-FF

PLAN 34730

Deposited in the Land Title office  
at Prince George, B.C.  
this 24 day of July 1990.

*W. Bartell*  
Registrar



PLAN OF STATUTORY RIGHT OF WAY  
IN DISTRICT LOT 2157, CARIBOO DISTRICT  
EXCEPT PLANS B4720, 2876 AND A59  
B.C.G.S. 93G 087

SCALE 1 : 2000

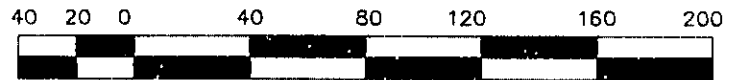

Distances in metres and decimals thereof.

LEGEND:

Bearings are astronomic, and are derived from  
Plan 33073.

- P.P. ----- denotes B.C.L.S. standard pipe post.
- I.P. ----- denotes B.C.L.S. iron post.set.
- WT. ----- denotes witness.
- O. ----- denotes old.
- A. ----- denotes arc.
- PC ----- denotes point on curve.
- BT ----- denotes bearing tree.
- TH ----- denotes traverse point.

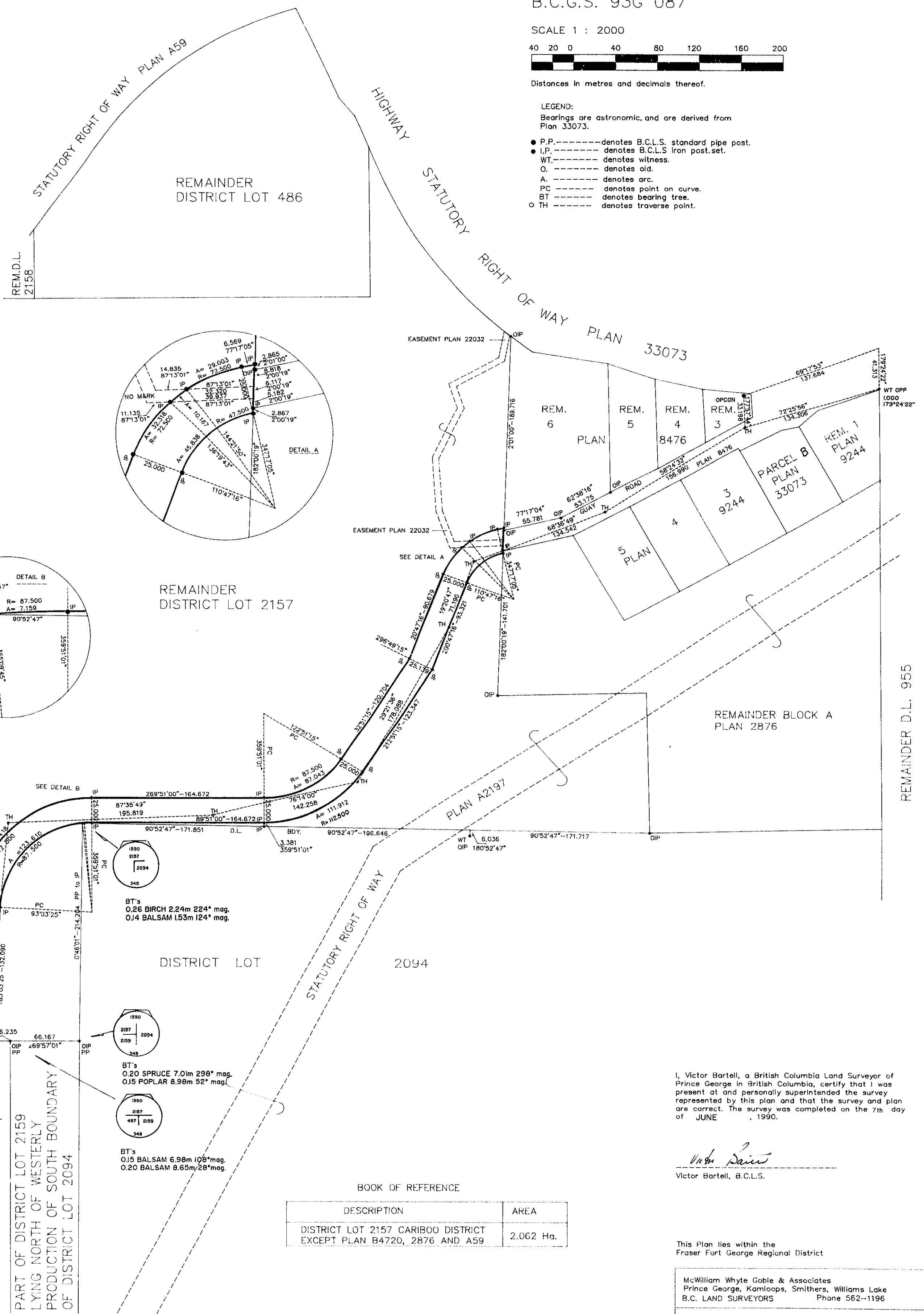

REMAINDER DISTRICT LOT 487  
PART OF DISTRICT LOT 2159  
LYING NORTH OF WESTERLY  
PRODUCTION OF SOUTH BOUNDARY  
OF DISTRICT LOT 2094

BT's  
0.26 BIRCH 2.24m 224° mag.  
0.14 BALSAM 1.53m 124° mag.

BT's  
0.20 SPRUCE 7.0m 298° mag.  
0.15 POPLAR 8.98m 52° mag.

BT's  
0.15 BALSAM 6.98m 106° mag.  
0.20 BALSAM 8.65m 28° mag.

BOOK OF REFERENCE

DESCRIPTION	AREA
DISTRICT LOT 2157 CARIBOO DISTRICT EXCEPT PLAN B4720, 2876 AND A59	2.062 Ha.

I, Victor Bartell, a British Columbia Land Surveyor of  
Prince George in British Columbia, certify that I was  
present at and personally superintended the survey  
represented by this plan and that the survey and plan  
are correct. The survey was completed on the 7th day  
of JUNE, 1990.

*Victor Bartell*  
Victor Bartell, B.C.L.S.

This Plan lies within the  
Fraser Fort George Regional District

McWilliam Whyte Goble & Associates  
Prince George, Kamloops, Smithers, Williams Lake  
B.C. LAND SURVEYORS Phone 562-1196

REFERENCE NO. 90370