

ER

PLOTTED

PLAN 34593

Deposited in the Land Title office at Prince George, B.C. this ___ day of _____ 1990.

Registrar

PLAN OF SUBDIVISION OF
REMAINDER LOT 16, PLAN 17718
REMAINDER LOT A, PLAN 30930
DISTRICT LOT 2101
CARIBOO DISTRICT
B.C.G.S. 93G.096
SCALE 1:1000

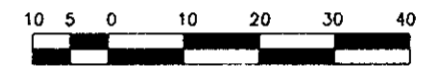

Distances in metres and decimals thereof.

- LEGEND:
- Bearings are astronomic, and are derived from Plan 30930.
 - P.P. ----- Denotes standard pipe post.
 - I.P. ----- denotes B.C.L.S. iron post.set.
 - WT. ----- denotes witness.
 - O. ----- denotes old.
 - A. ----- denotes arc.
 - PC ----- denotes point on curve.
 - BT ----- denotes bearing tree.
 - TH ----- denotes traverse point.
 - R. ----- denotes radius.

I, Victor Bartell, a British Columbia Land Surveyor of Prince George in British Columbia, certify that I was present at and personally superintended the survey represented by this plan and that the survey and plan are correct. The survey was completed on the 10 day of April, 1990.

Victor Bartell

Victor Bartell, B.C.L.S.

Approved under the Land Title Act this 25th day of May 1990.

[Signature]

Approving Officer, City of Prince George.

This Plan lies within the Fraser Fort George Regional District

McWilliam Whyte Goble & Associates
Prince George, Kamloops, Smithers, Williams Lake
B.C. LAND SURVEYORS Phone 562-1196

REFERENCE NO. 89643

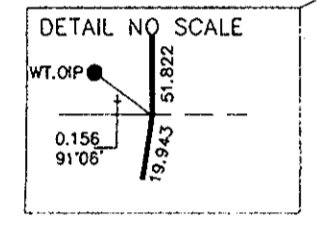
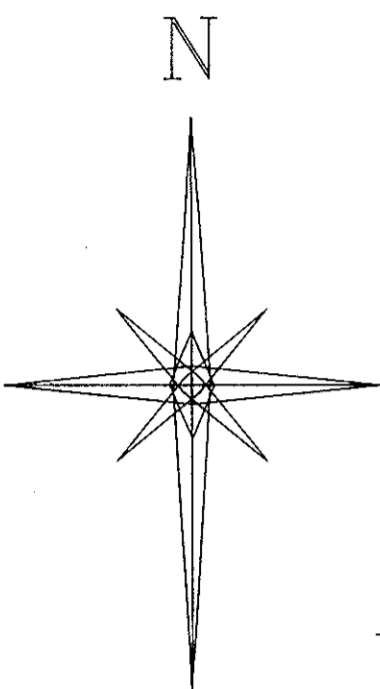
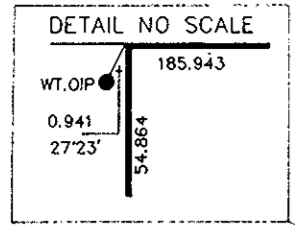
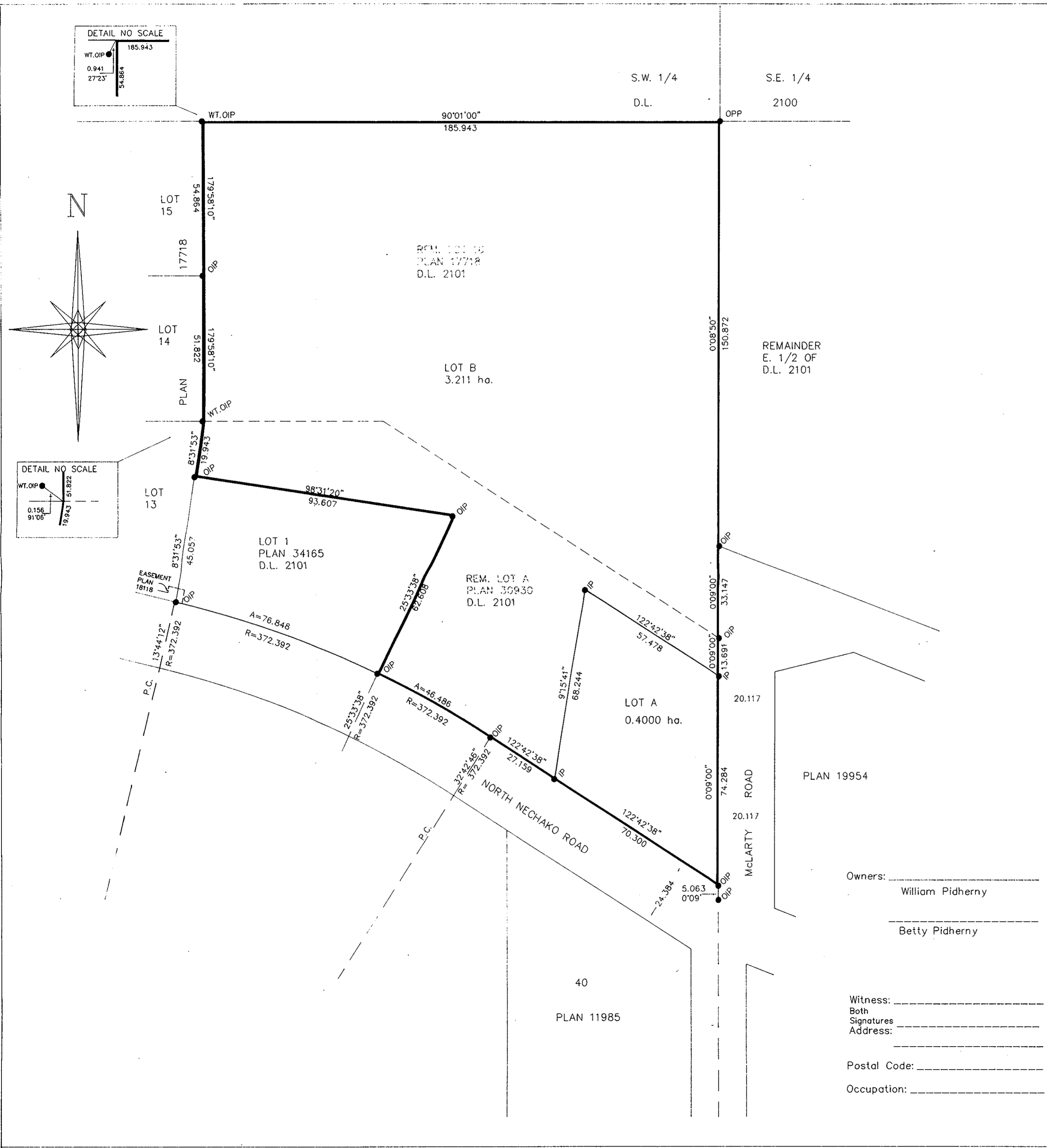

Owners: William Pidherny

Betty Pidherny

Witness: Both Signatures Address:

Postal Code:

Occupation: