

plotted GD BE

PLAN NO. 34577

Deposited in the Land Title Office at Prince George, B.C. this 24 day of MAY 1990

W.G.G. Registrar

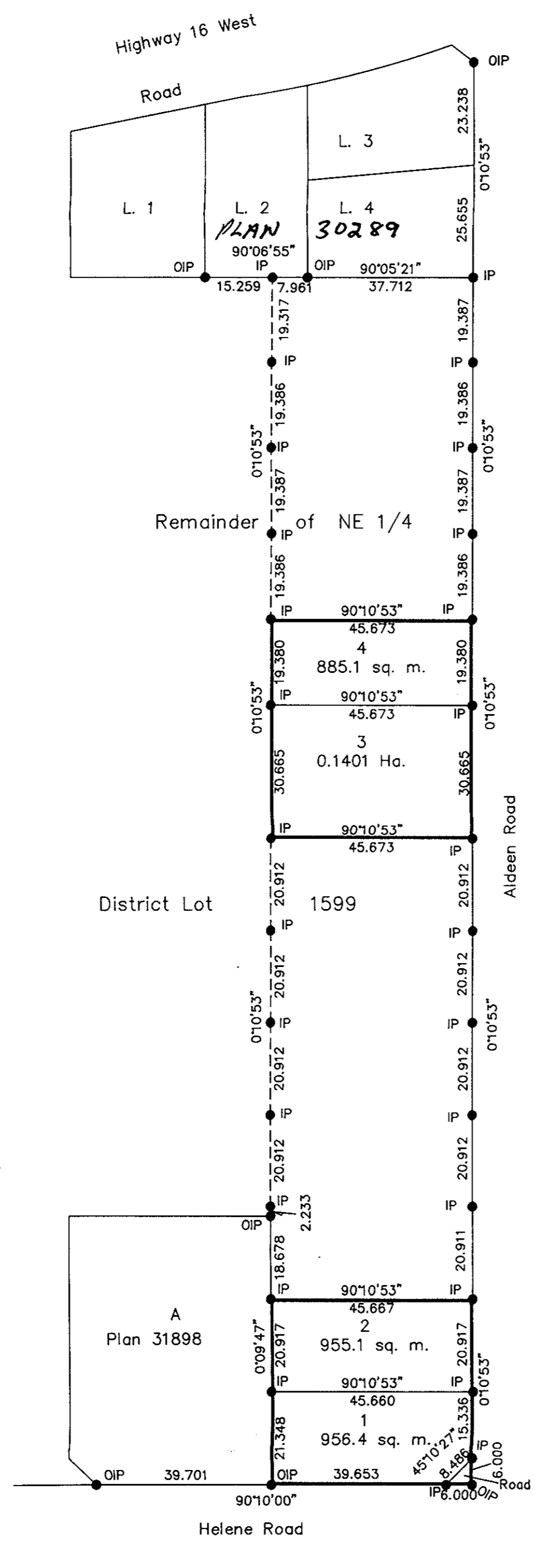

PLAN OF SUBDIVISION OF PART OF REMAINDER OF NE 1/4 OF DISTRICT LOT 1599, CARIBOO DISTRICT.

B.C.G.S. 93G.086

Scale: 1 : 1000 (Distances are in metres)

LEGEND  
 Bearings are astronomic, derived from Plan 31898 - Helene Road = 90°10'00"  
 ● IP...denotes standard Iron Post  
 ○...denotes Old

Owner  
Len Storey  
 Len Storey  
Sinette Storey  
 Sinette Storey  
 Witness Gordon Kilbride  
 (As to both signatures)  
 Print Name Gordon Kilbride  
 Address 324 Vancouver St  
Prince George  
 Postal Code V2L 2N9  
 Occupation BC Land Surveyor

I, Gordon Kilbride, a British Columbia Land Surveyor of Prince George in British Columbia, certify that I was present at and personally supervised the survey represented by this plan and that the survey and plan are correct. The survey was completed on the 7th day of May, 1990.

Gordon Kilbride  
 Gordon Kilbride, B.C.L.S.

Mortgage: Prince George and District Credit Union  
 Authorized Signatory  
Geoff Hughes  
 Print Name  
 Authorized Signatory  
L. B. B. B.  
 Print Name

Witness D. Batten  
 (As to both signatures)  
 Print Name D. BATTEN  
 Address 1532 Sixth Ave  
Prince George, BC  
 Postal Code V2L 5B5  
 Occupation Credit Officer

This plan lies within the Fraser Fort George Regional District.

Approved under the Land Title Act this 17th day of MAY 1990  
C. E. O'Neil  
 Approving Officer  
 City of Prince George.

McWilliam, Whyte, Goble & Associates  
 B.C. Land Surveyors, Prince George  
 (604) 562-1196 & 564-5322 (fax 562-3656)  
 Kamloops - Smithers - Williams Lake  
 F.B.- RZ 52 | D.L.- 1599 | REF. NO.- 90095