

plotted. HR

PLAN NO. 34431  
Deposited in the Land Title Office at Prince George  
this 19 day of March 1990

W. G. G.  
Registrar

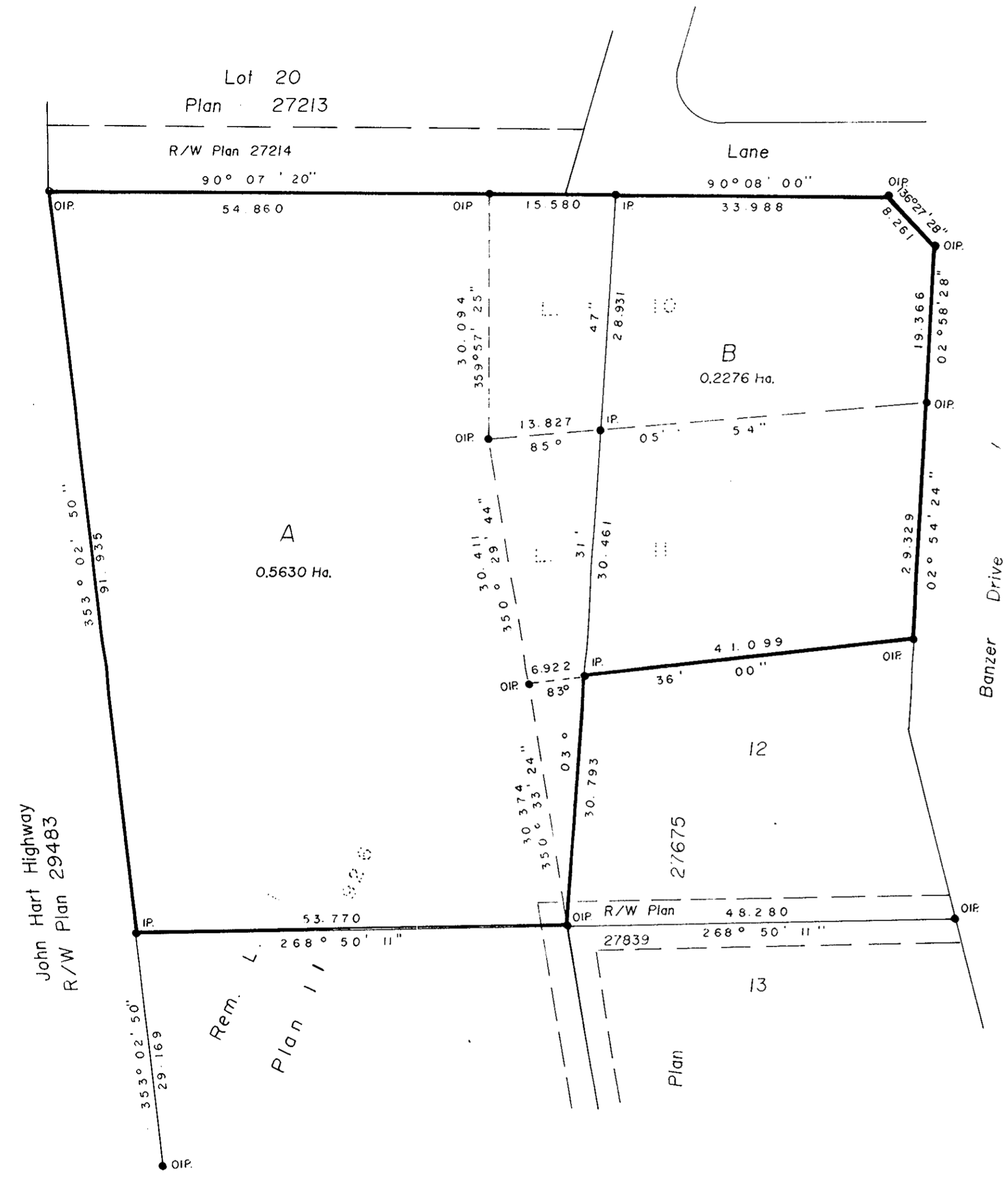

PLAN OF SUBDIVISION OF  
LOTS 10 AND 11 AND PART OF LOT 12,  
PLAN 27675 AND PART OF  
REMAINDER OF LOT 1, PLAN 11926  
DISTRICT LOT 4039, CARIBOO DISTRICT.

B.C.G.S. 936, 097  
SCALE: 1:500 (All distances are in metres.)

Bearings are astronomic derived from Plan 27675,  
North boundary of Lot 10 = 90° 08' 00".  
● IP Standard Iron Post.  
○ Denotes old.

I, G. Kilbride, a British Columbia Land Surveyor, of  
Prince George in British Columbia, certify that I was  
present at and personally supervised the survey  
represented by this plan and that the survey and plan are  
correct. The survey was completed on the 1st day  
of December, 1989.  
G. Kilbride  
G. Kilbride, B.C.L.S.

Owner: Kay Leck  
Witness: Gordon Kilbride  
Address: 324 Vancouver St  
Pr. George - Postal Code V2L 2N9  
Occupation: B.C. Land Surveyor

Approved under the Land Title Act  
this 26 day of January 1990  
[Signature]  
Approving Officer  
Ministry of Transportation and Highways.

Approved under the Land Title Act  
this 17th day of July 1976  
[Signature]  
Approving Officer  
City of Prince George.

This plan lies within the Fraser Fort George  
Regional District.

McWilliam, Whyte, Goble & Associates,  
B.C. Land Surveyors,  
Prince George (604) 562-1196,  
Kamloops - Smithers - Williams Lake - Salmon Arm.  
REF. NO. 88489 RN 29