

PLAN NO. 34353
Deposited in the Land Title Office at Prince George
this 14 day of Feb, 1989

W.L.G.
Registrar

REFERENCE PLAN OF CONSOLIDATION OF
PARCEL B (PC 40148) AND PARCEL C (PC 40149) OF
BLOCK 28, AND PARCEL A (PC 40147), BLOCK 27
ALL OF PLAN 1268,
AND CLOSED LANE IN BLOCK 28, CLOSED
SCOTIA STREET, AND THE EASTERLY ONE
HALF OF CLOSED LANE IN BLOCK 27, ALL
FROM PLAN 31293, DISTRICT LOT 343,
CARIBOO DISTRICT.

B.C.G.S. 936,097

SCALE : 1 : 1250 All distances are in metres.

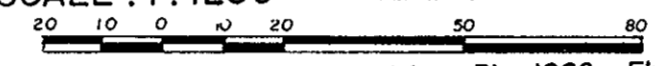

Bearings are astronomic derived from Plan 1268 = First Avenue = 115° 44'

- IP Standard Iron Post
- ⊙ PCon Standard Post in Concrete
- Denotes old

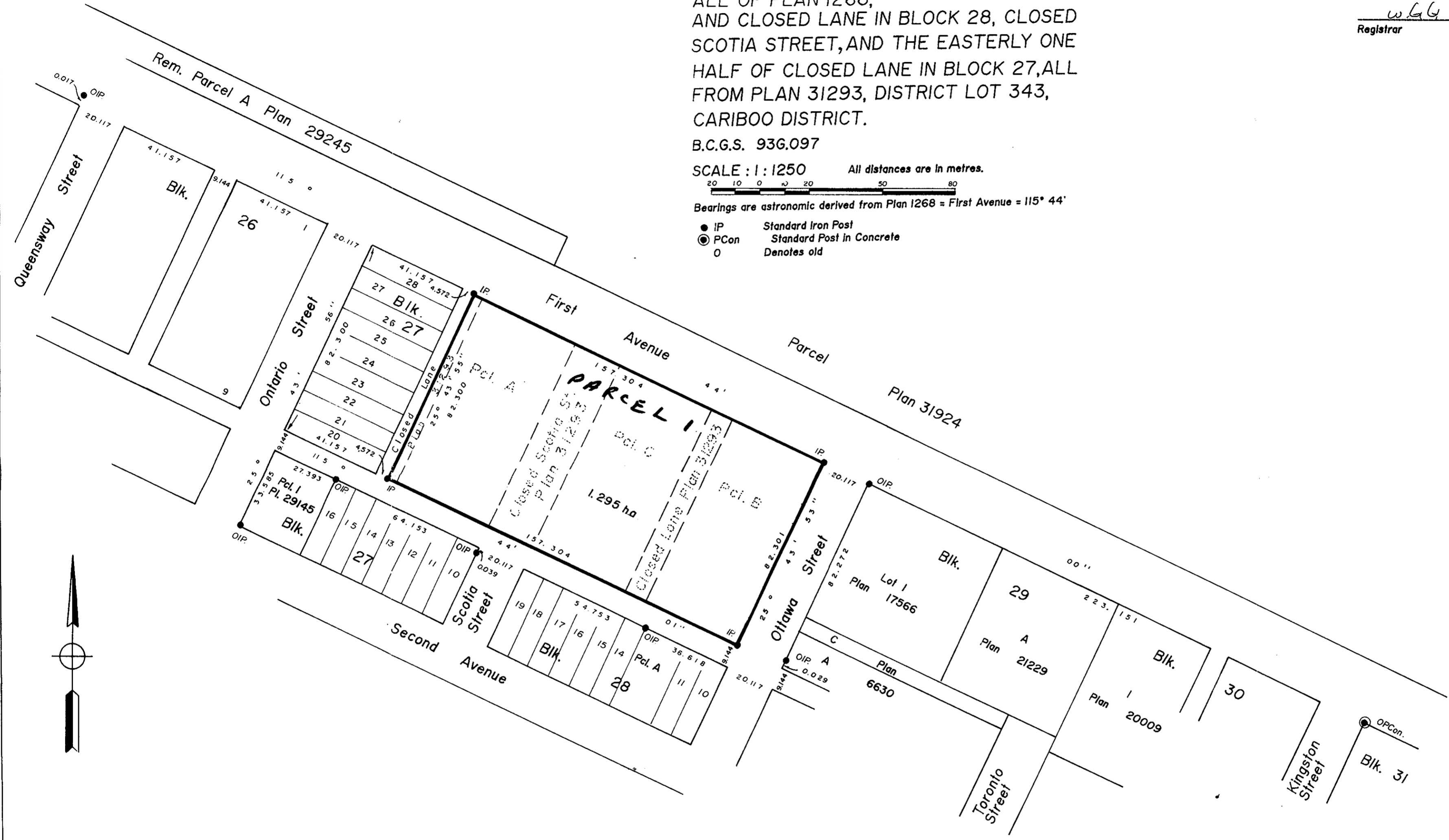

I, G. Kilbride, a British Columbia Land Surveyor of Prince George in British Columbia, certify that I was present at and personally superintended the survey represented by this plan and that the survey and plan are correct. The survey was completed on the 17th day of November, 1989.

Gordon Kilbride
G. Kilbride, B.C.L.S.

This plan lies within the Fraser Fort George Regional District.

McWilliam Whyte Goble & Associates
B.C. Land Surveyors,
Prince George (604) 562-1196
Kamloops - Smithers - Williams Lake - Salmon Arm

REF. NO. 89624 RT49