

# 26.FF.226

PLAN OF STATUTORY RIGHT OF WAY  
 WITHIN PARCEL 1, PLAN 33622,  
 DISTRICT LOT 343, CARIBOO DISTRICT.  
 B.C.G.S. 936.097

Scale : 1 : 500 (All distances are in metres)



Bearings are astronomic derived from Plan 33622.

- IP..... Standard Iron Post.
- ..... Denotes "old"
- Wt ..... Denotes witness

PLAN NO. 33807

Deposited in the Land Title Office at Prince George this 10<sup>th</sup> day of June 1989.

--- W.W. Kandy *pw*  
 Registrar *JK*

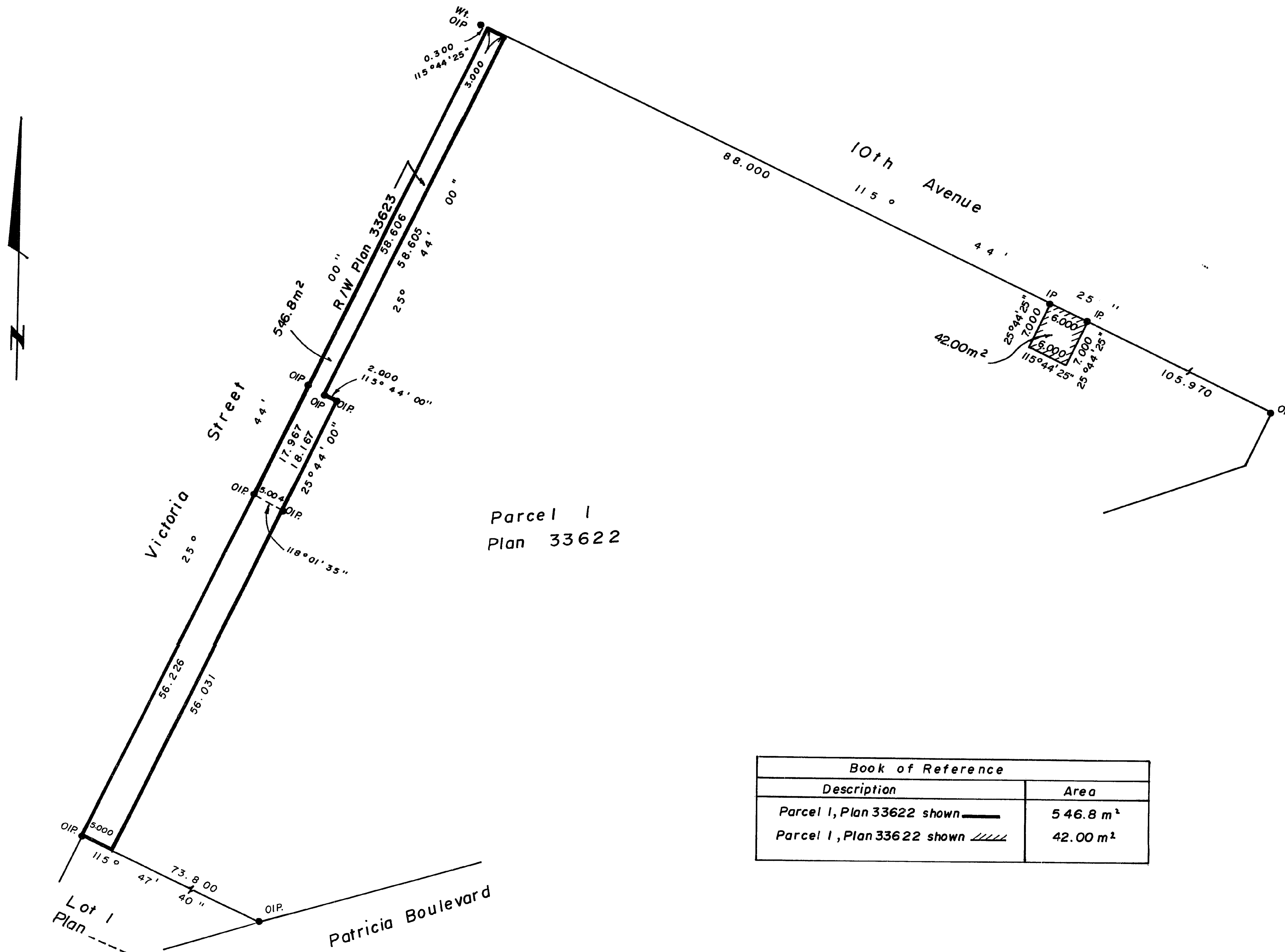

I, D. Keown, a British Columbia Land Surveyor, of Prince George in British Columbia, certify that I was present at and personally superintended the survey represented by this plan, and that the survey and plan are correct. The survey was completed on the 7<sup>th</sup> day of June 1989.

D. Keown  
 D. Keown, B.C.L.S.

Book of Reference	
Description	Area
Parcel 1, Plan 33622 shown	546.8 m <sup>2</sup>
Parcel 1, Plan 33622 shown	42.00 m <sup>2</sup>

This plan lies within the Fraser Fort George Regional District.

Mc William, Whyte, Goble & Associates,  
 B.C. Land Surveyors,  
 Prince George (604) 562-1196  
 Kamloops - Smithers - Williams Lake

REF. NO. 88528 - 2