

PLOTTED

GM

33532

PLAN OF SUBDIVISION OF
 PART CLOSED 3rd AVENUE, PLAN 19487,
 AND LOT 12, BLOCK 73, PLAN 752,
 D.L. 937, CARIBOO DISTRICT.
 B.C.G.S. 936.097

Scale : 1 : 500 (DISTANCES ARE IN METRES)



PLAN NO. _____
 Deposited in the Land Title Office at Prince
 George this 03 day of FEB, 1988.

Registrar

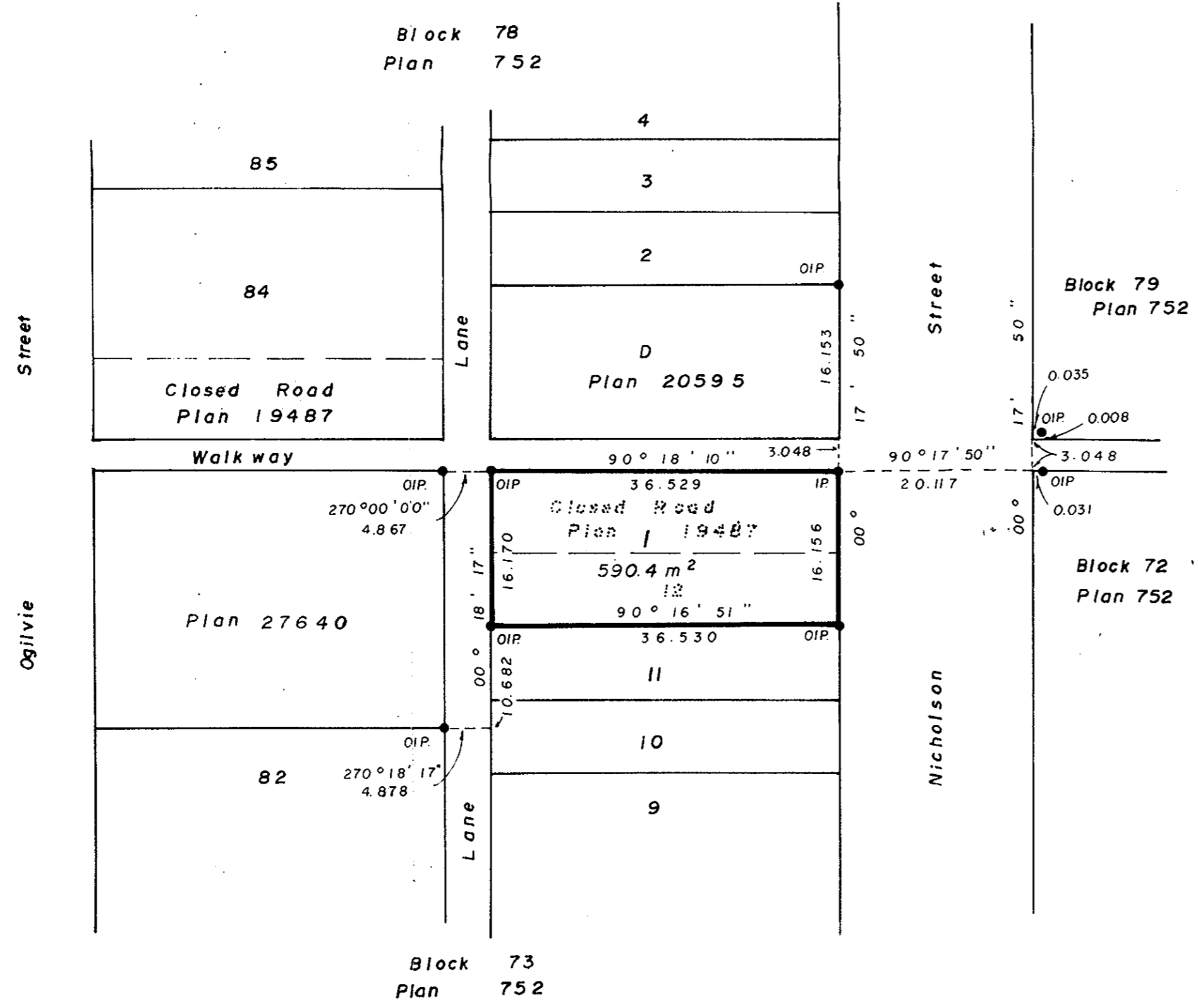

Bearings are astronomic derived from
 Plan 20595 - Nicholson Street - 0°17'50"
 ● IP..... Standard Iron Post.
 ○..... Denotes "old"

I, G. Kilbride, a British Columbia Land
 Surveyor, of Prince George in British Columbia,
 certify that I was present at and personally
 superintended the survey represented by this
 plan, and that the survey and plan are correct.
 The survey was completed on the 2nd day of
 November, 1988.

Owner J. J. Kalman

Gordon Killide
 G. Kilbride, B.C.L.S.

Owner [Signature]

Witness Gordon Killide

Address 324 Vancouver St.
Prince George Postal Code V2L 2N9
 Occupation B.C. Land Surveyor

Approved under the Land Title Act
 this 23rd day of December 1988.

[Signature]
 Approving Officer
 City of Prince George

This plan lies within the Fraser Fort
 George Regional District.

McWilliam, Whyte, Goble, & Assoc.
 B.C. Land Surveyors,
 Prince George (604) 562-1196
 Kamloops - Smithers - Williams Lake
 REF. NO. 88434 RO 10