

26-F.F.226

PLAN OF STATUTORY RIGHT - OF - WAY  
FOR MUNICIPAL PURPOSES THROUGH  
PARCEL 1, PLAN 33304 AND  
PARCEL 1, PLAN 33307  
**DISTRICT LOT 937**  
CARIBOO DISTRICT - BRITISH COLUMBIA

PLAN No 33413

DEPOSITED IN THE LAND TITLE OFFICE  
AT PRINCE GEORGE, B.C., THIS 6  
DAY OF Dec, 1988

W.G. Brandy  
REGISTRAR per 7

SCALE 1:500 B.C.G.S. 936.097  
0 5 10 15 20 30 40 50 60 70

BEARINGS ARE ASTRONOMIC, DERIVED FROM THE EAST BOUNDARY  
OF DOUGLAS STREET AS SHOWN ON PLAN 31125.

LEGEND

- ⊙ OP CON DENOTES AN OLD CONCRETE MONUMENT FOUND.
- OIP DENOTES AN OLD IRON PIN FOUND.
- IP DENOTES AN IRON PIN SET.
- WT DENOTES WITNESS.

| BOOK OF REFERENCE | DESCRIPTION                            | AREA REQUIRED        |
|-------------------|--|----------------------|
|                   | PARCEL 1, PLAN 33304, DISTRICT LOT 937 | 218.8 m <sup>2</sup> |
|                   | PARCEL 1, PLAN 33307, DISTRICT LOT 937 | 208.4 m <sup>2</sup> |

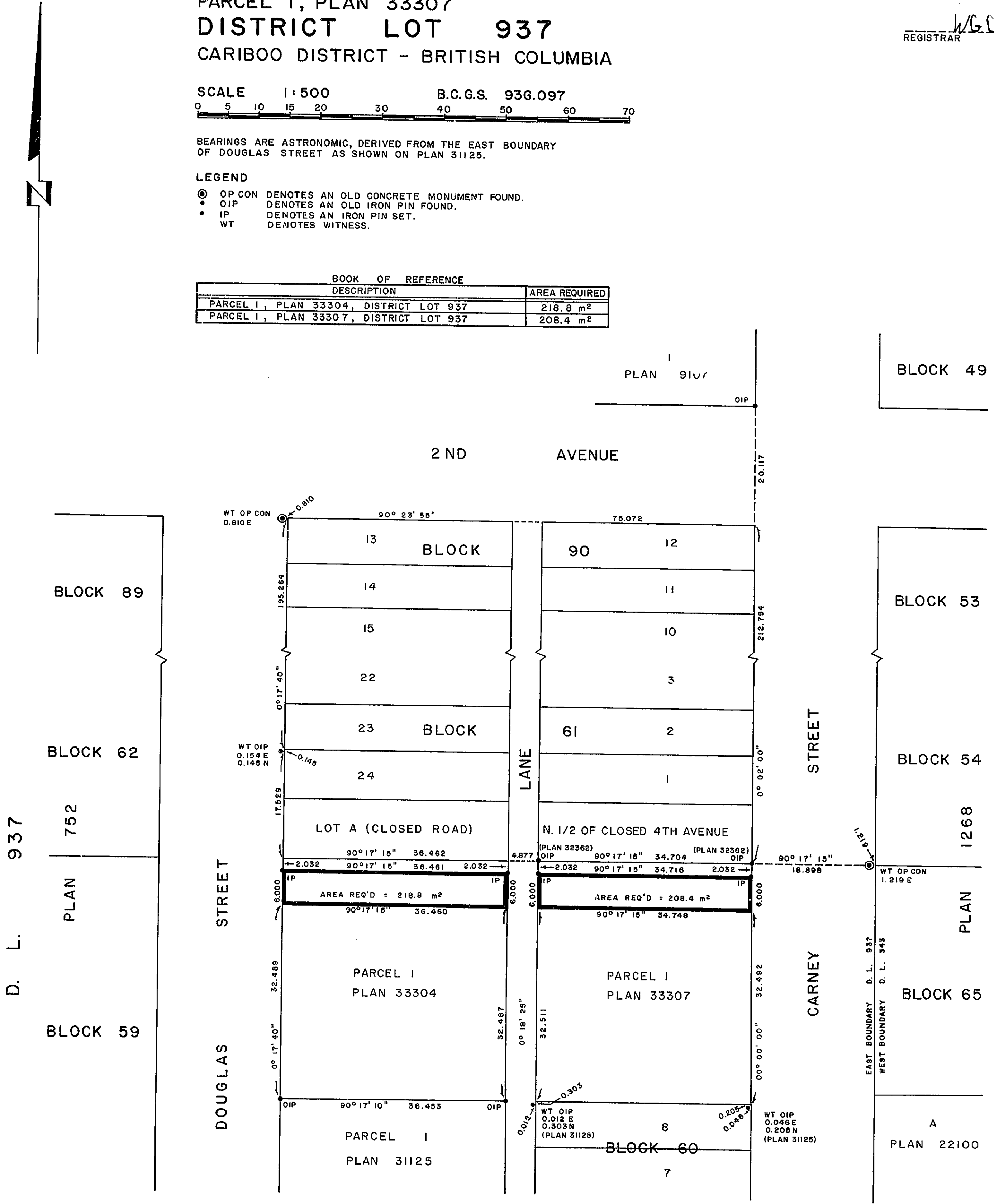

I, RONALD L. JOHNS, A BRITISH COLUMBIA LAND SURVEYOR, OF PRINCE GEORGE, IN BRITISH COLUMBIA, CERTIFY THAT I WAS PRESENT AT AND PERSONALLY SUPERINTENDED THE SURVEY REPRESENTED BY THIS PLAN AND THAT THE SURVEY AND PLAN ARE CORRECT. THE SURVEY WAS COMPLETED ON THE 28TH DAY OF JANUARY, 1988.

R.L. Johns  
R. L. JOHNS, B.C.L.S.

THIS PLAN LIES WITHIN THE FRASER-FORT GEORGE REGIONAL DISTRICT.

R. L. JOHNS & ASSOCIATES  
LEGAL AND ENGINEERING SURVEYS  
P. O. BOX 824  
PRINCE GEORGE - B.C.  
V2L 4V3

W 17/1/88