

REFERENCE PLAN OF CONSOLIDATION  
OF LOT 22 AND PARCEL A ( W38416 )  
OF BLOCK 126, PLAN 1268, D.L. 343,  
CARIBOO DISTRICT.

B.C.G.S. 936.097

SCALE : 1:1250 ( Distances are in metres )

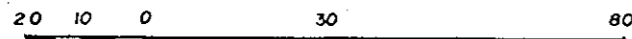

PLAN NO. 33253

Deposited in the Land Title Office at Prince George  
this 30 day of Sept 1988.

*wbr*  
Registrar

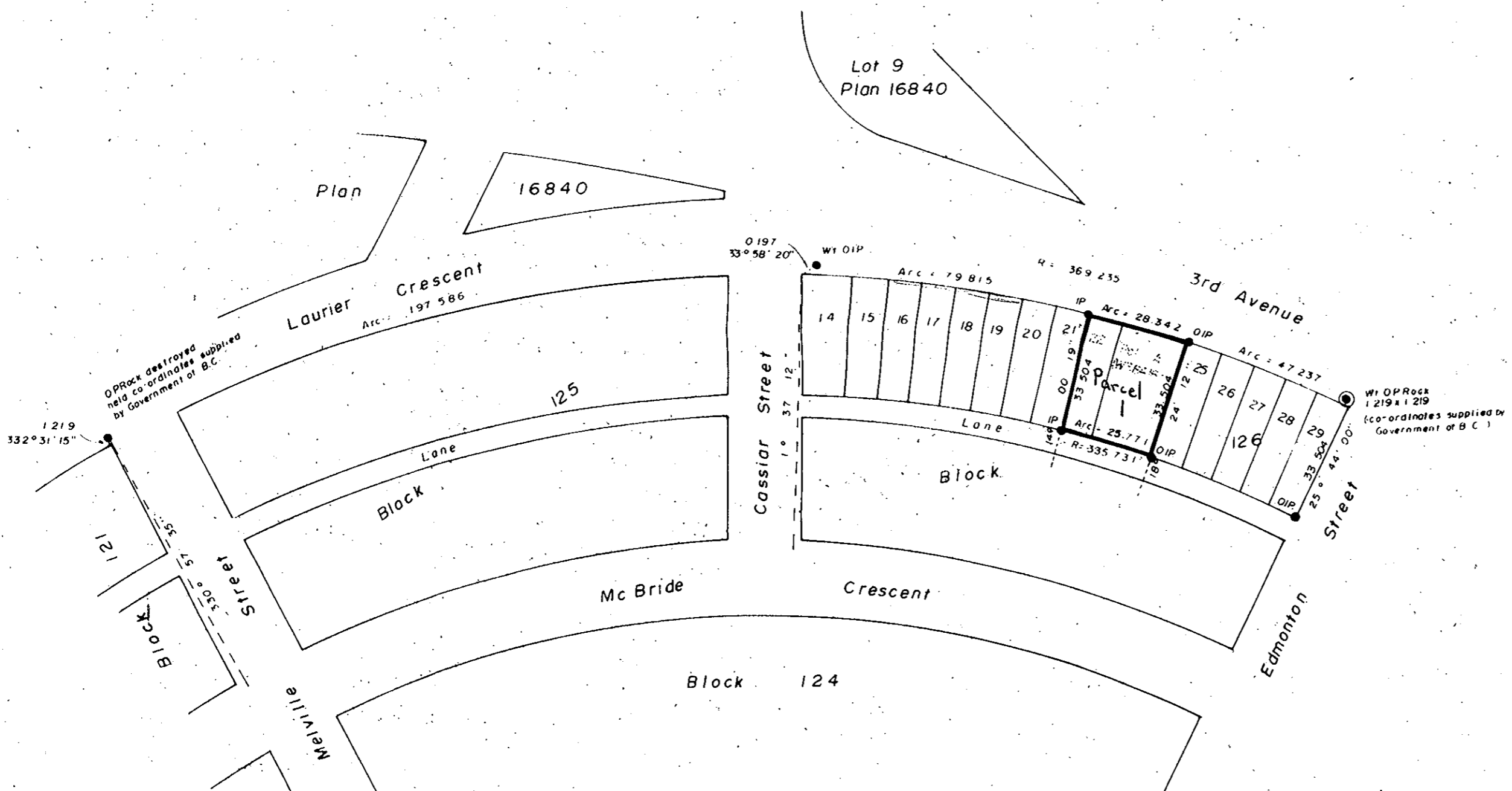

Bearings are astronomic derived from Plan 1268.

- IP Standard Iron Post
- ⊙ P Rock Rock Post
- Denotes old
- WI Denotes witness.

I, D. Keown, a British Columbia Land Surveyor of Prince George in British Columbia, certify that I was present at and personally superintended the survey represented by this plan, and that the survey and plan are correct. The survey was completed on the 15<sup>th</sup> day of September, 1988.

*D. Keown*  
D. Keown, B.C.L.S.

Parcel A  
Owner: *M. Lawrence*  
Owner: *Hardy*  
Owner: *M. McWalter*  
Witness: *P.S. [Signature]*  
Address: *5548 Murray Place*  
*Prince George BC* Postal Code *V2L 3K4*  
Occupation: *Surveyor*

Lot 22  
Owner: *[Signature]*  
Owner: *[Signature]*  
Witness: *D. Keown*  
Address: *324 Vancouver Street*  
*Prince George BC* Postal Code *V2L 2N9*  
Occupation: *BC Land Surveyors*

This plan lies within the Fraser Fort George Regional District.