

2017.226

PLAN NO. 33240  
 Deposited in the Land Title Office at Prince  
 George this 14 day of SEP 1988.

W. B. Hardy  
 Registrar per dy

PLAN OF SUBDIVISION  
 OF LOTS 9, 10 and B, OF BLOCK 99,  
 AND LOTS 1, 2 and B OF BLOCK 105,  
 PLAN 1268, D.L. 343,  
 CARIBOO DISTRICT.  
 B.C.G.S. 936.097  
 Scale: 1:1000 (All distances are in metres.)



Bearings are astronomic derived from  
 Alward Street shown as North on  
 Plan 1268.  
 IP.....Standard Iron Post.  
 P.Con.....Standard Post in Concrete.  
 O.....Denotes old  
 W.....Denotes witness.

I, D. Keown, a British Columbia Land Surveyor, of  
 Prince George in British Columbia certify that I was  
 present at and personally superintended the survey  
 represented by this plan and that the survey and  
 plan are correct. The survey was completed on  
 the 13th day of July, 1988.

D. Keown  
 D. Keown, B.C.L.S.

Owner: Shirley Ann Walsh  
 Plaintiff Ter Woort  
 Witness: R.H.  
 Address: 674 14th Ave  
P.G. Postal Code V2L 4K2  
 Occupation: Lawyer

Approved under the Land Title Act  
 this 21st day of SEP 1988.

O.E. Platt  
 Approving Officer  
 City of Prince George

This plan lies within the Fraser Fort George  
 Regional District.

McWilliam, Whyte, Goble, & Associates,  
 B.C. Land Surveyors,  
 Prince George (604) 532-1106  
 Kamloops Smithers Williams Leno  
 REF. NO. 88277

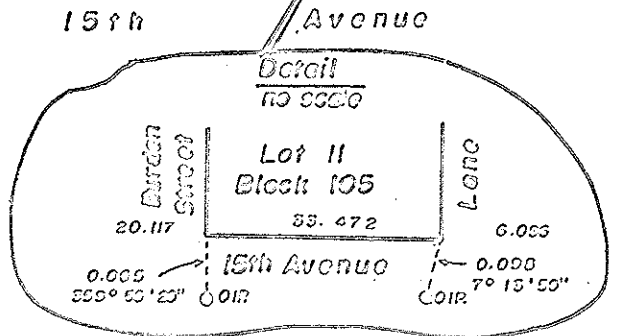
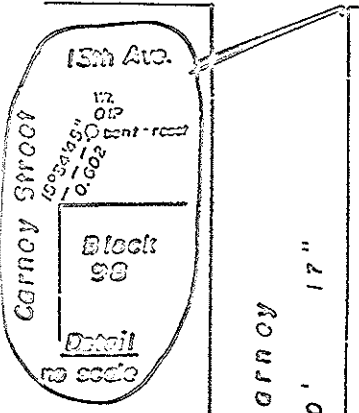
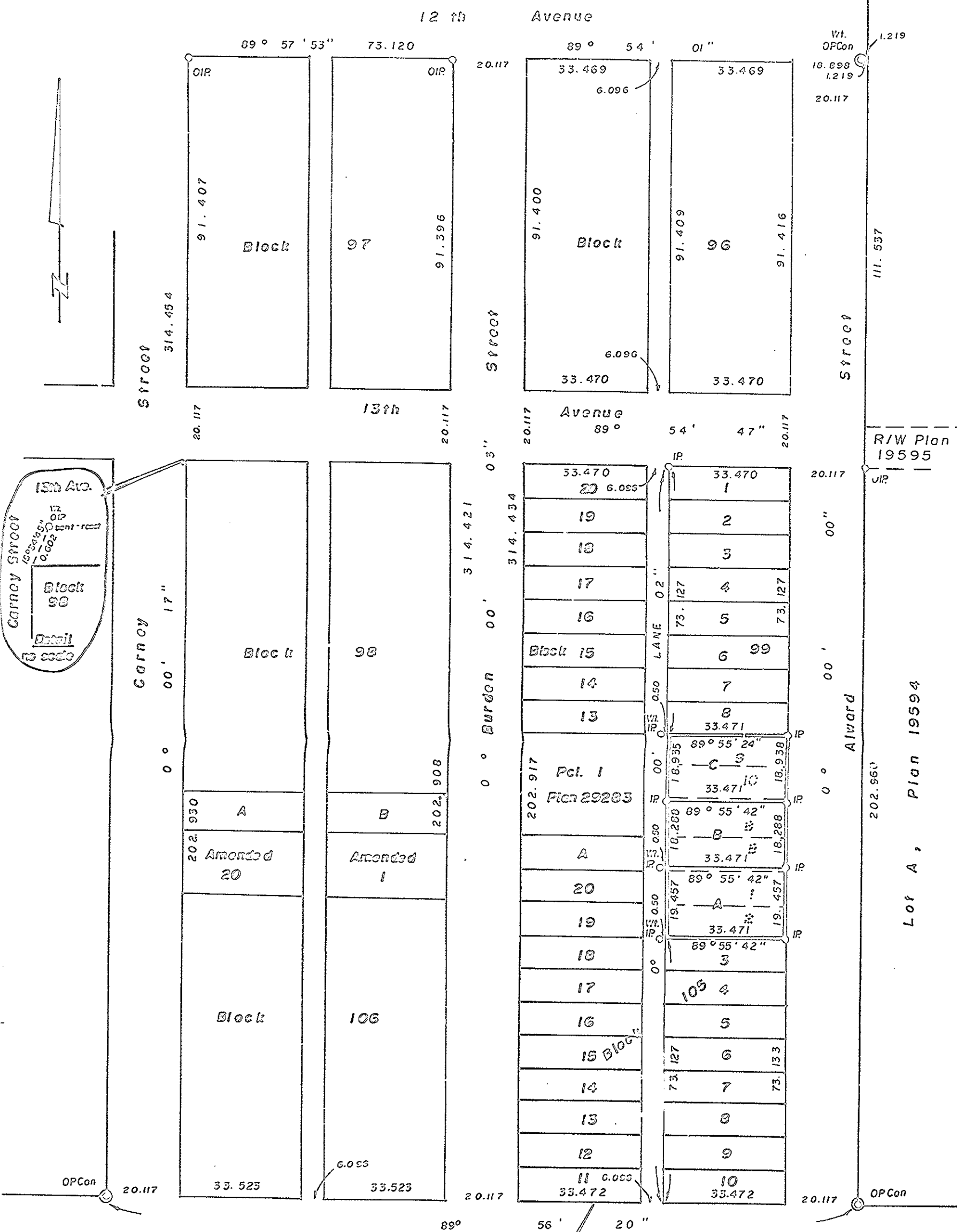

Mortgage: The Royal Bank of Canada  
 4175 Central Way

WITNESS  
 W. Reynolds  
 W. Walsh  
 Authorized Signatories

OWNERS: John Lyle Walsh  
 John Lyle Walsh  
Caroline Katherine Walsh  
 Caroline Katherine Walsh

Witness: Guth & Walsh  
 to both of above.  
 Address: 443 Conroy St.  
Prince George Postal Code V2L 2R4  
 Occupation: Barney Table