

PLOTTED GN

PLAN OF SUBDIVISION OF
PART OF REM. LOT 6 AND PART REM. LOT 7 OF
PLAN 1454, D.L. 3050, CARIBOO DISTRICT.

B.C.G.S. 93G.097

SCALE: 1:500 (All distances are in metres)



Bearings are astronomic derived from Plan 20750

●IP..... Standard Iron Post.
○..... Denotes old

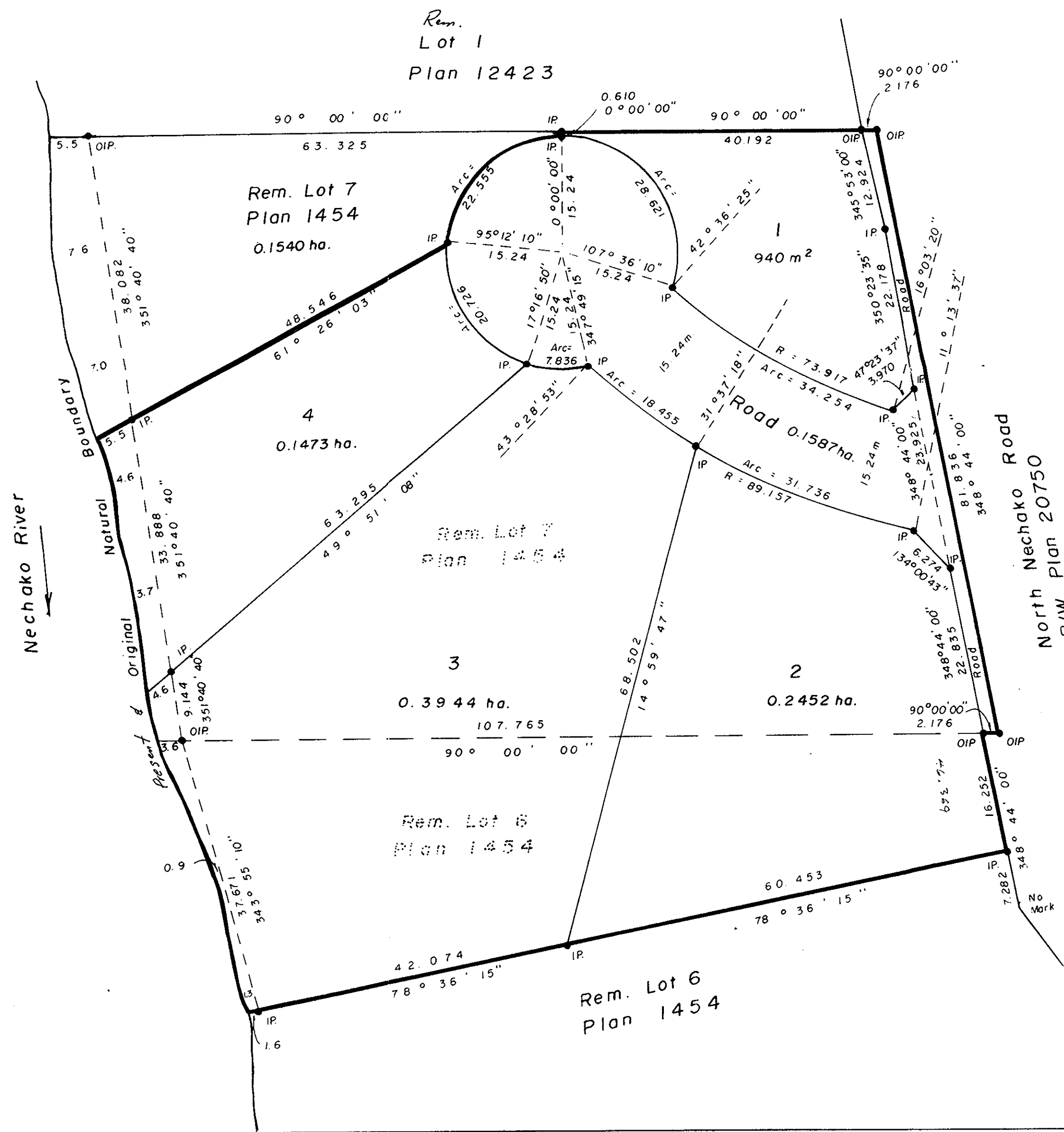

PLAN NO. 33105

Deposited in the Land Title Office at Prince
George this 19th day of July 1988.

W.B.M.
Registrar

I, V. Bartell a British Columbia Land Surveyor
of Prince George in British Columbia certify
that I was present at and personally
superintended the survey represented by this
plan and that the survey and plan are correct.
The survey was completed on the 13 day
of June 1988.

V. Bartell
V. Bartell, B.C.L.S.

Approved under the Land Title Act
this 13 day of July 1988.

[Signature]
Approving Officer
City of Prince George

Owner *[Signature]*
Sydney Pozer

[Signature]
Margaret Elizabeth Pozer

Witness *[Signature]*
Address _____
Postal Code _____
Occupation _____

"The registered owners designated hereon
declare that they have entered into a covenant
in favor of the Ministry of Environment
under Section 215 of the Land Title Act."

This plan lies within the Fraser Fort
George Regional District.

McWilliam, Whyte, Goble & Associates
B.C. Land Surveyors,
Prince George (604) 562-1156
Kamloops - Smithers - Williams Lake

REF. NO. 87049 (D.L. 3050)