

PLAN OF STATUTORY RIGHT-OF-WAY  
 FOR HIGHWAY THROUGH UNSURVEYED CROWN LAND  
 (BED OF FRASER RIVER)  
 D.L. 11966, D.L. 486, D.L. 2157, D.L. 955, D.L. 2156  
 AND D.L. 629, CARIBOO DISTRICT  
 SCALE 1:2000 (ALL DISTANCES ARE IN METRES)


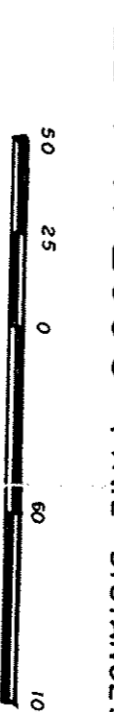

Station	Bearing	Distance
1	120° 42' 48"	120.22
2	155° 42' 48"	133.44
3	53° 17' 37"	182.00
4	88° 36' 37"	190.00
5	107° 50' 28"	208.84

BOOK OF REFERENCE OR INSTRUMENT	DATE
Parcel A, Part of D.L. 2157	0.8431 ha
Parcel B, Part of D.L. 2157	0.8431 ha
Parcel C, Part of D.L. 955	1.2773 ha

RESULTS OF SURVEYS FOR HIGHWAY RIGHT-OF-WAY  
 (Distances in metres)

BOOK OF REFERENCE OR INSTRUMENT	DATE
Parcel A, Part of D.L. 2157	0.8431 ha
Parcel B, Part of D.L. 2157	0.8431 ha
Parcel C, Part of D.L. 955	1.2773 ha

Approved under the Land Title Act  
 by the  
 Board of Engineers and Surveyors  
 Ministry of Transportation and Highways  
 Regional Office